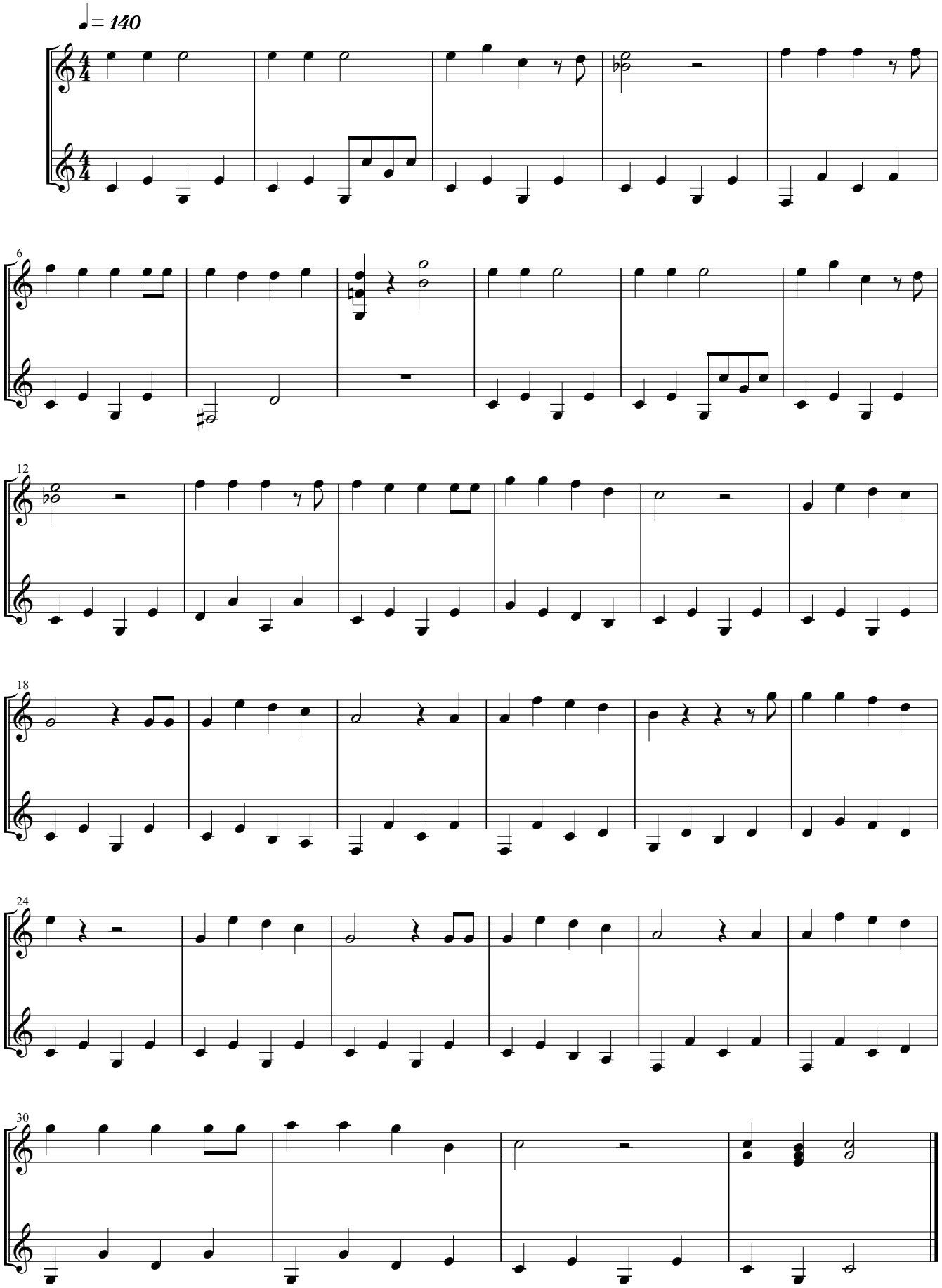Jingle Bells Toy Piano