Op.60 Etude 7

Matteo Carcassi

Moderato

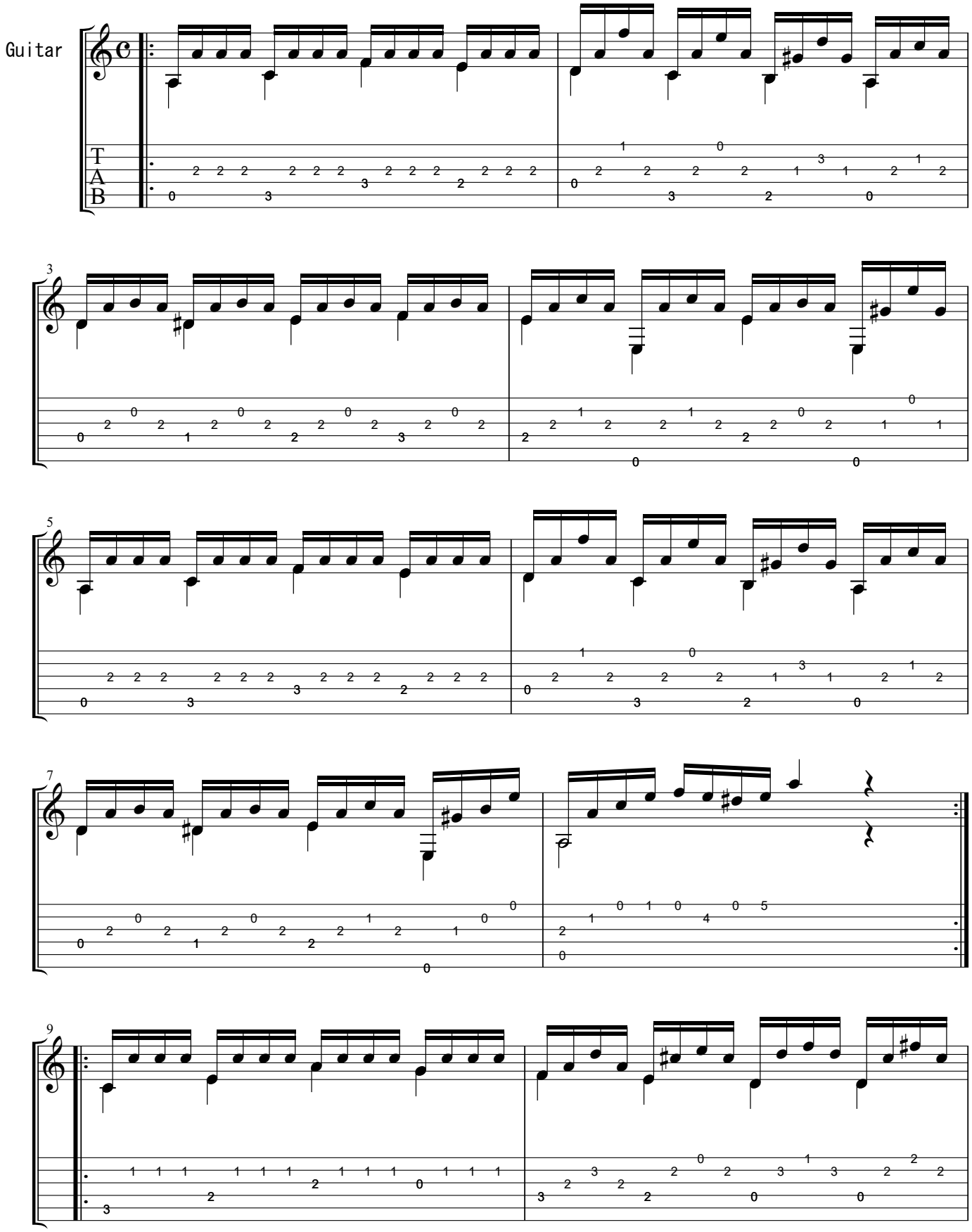

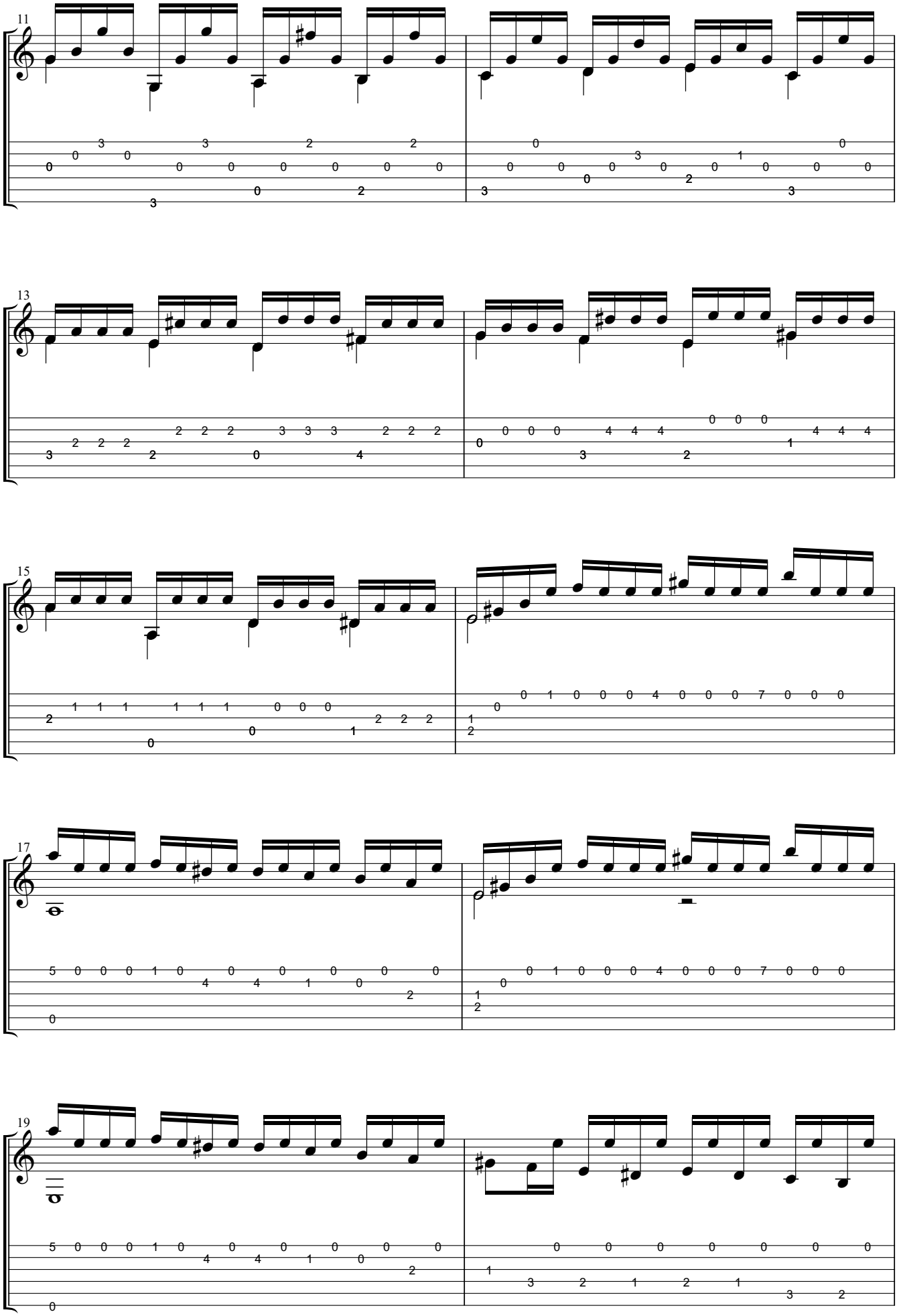
11
13
15
17
19

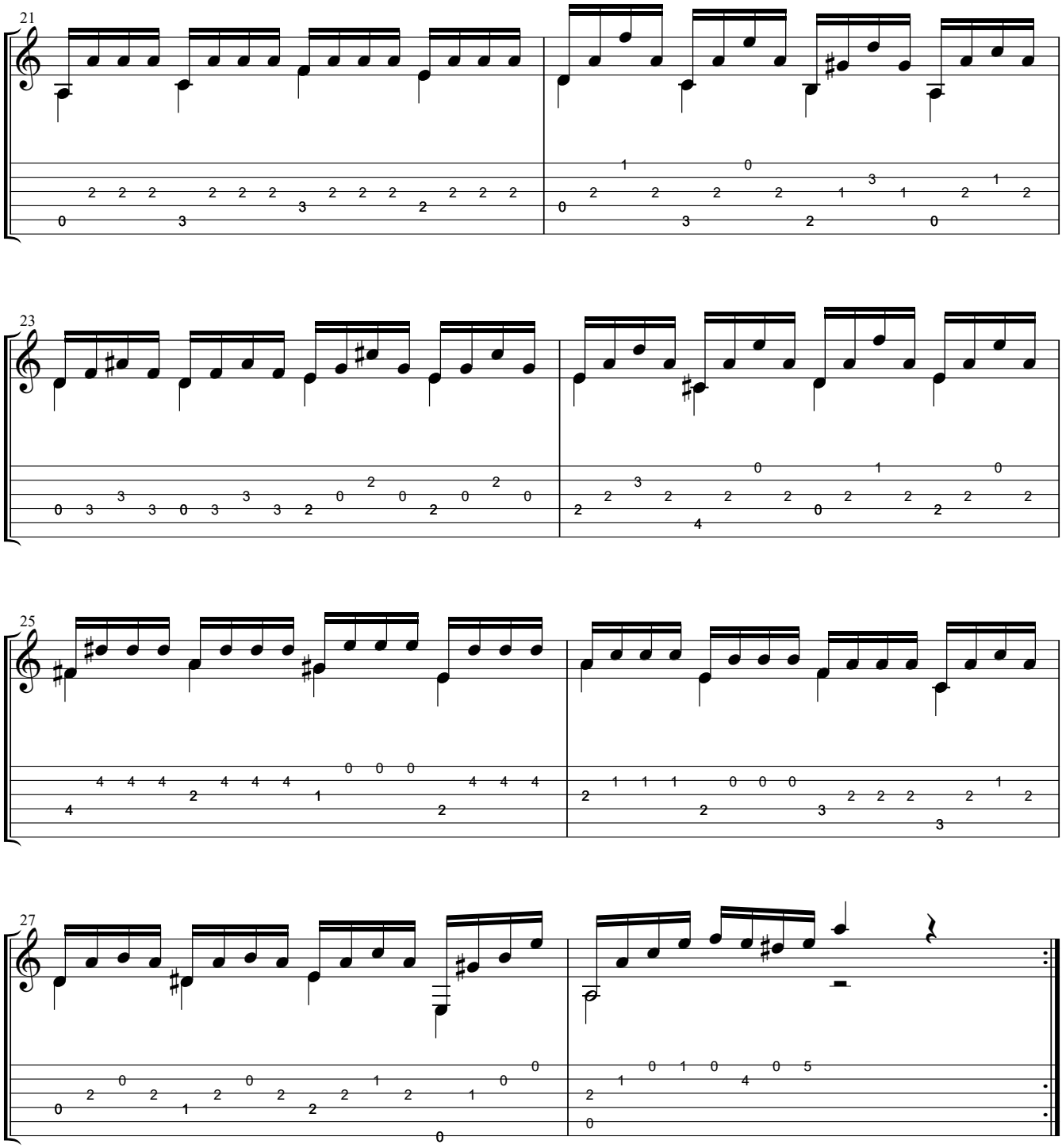
21
23
25
27