SONATE

C-dur

Joseph Haydn gewidmet

Opus 2 Nr. 3

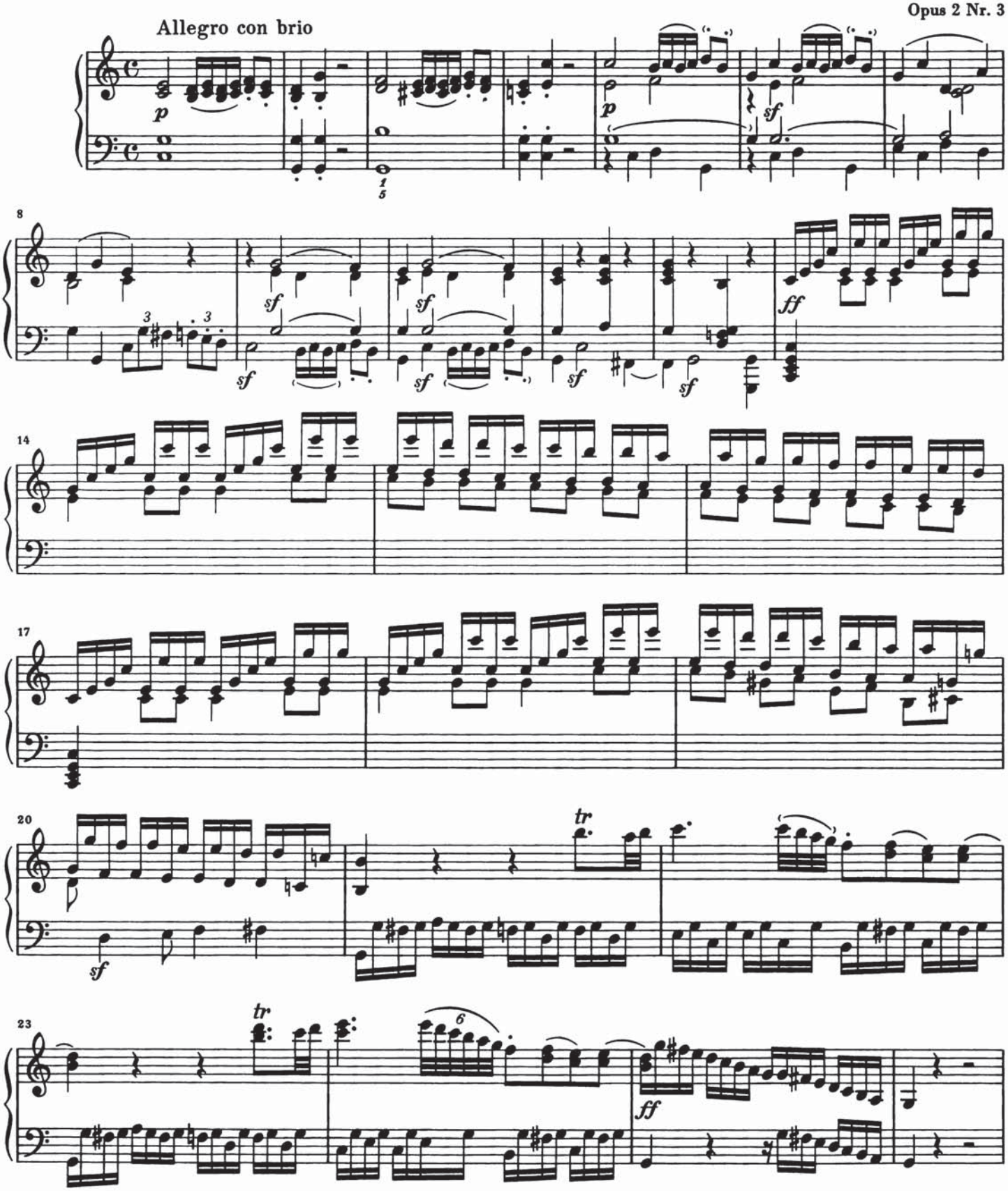

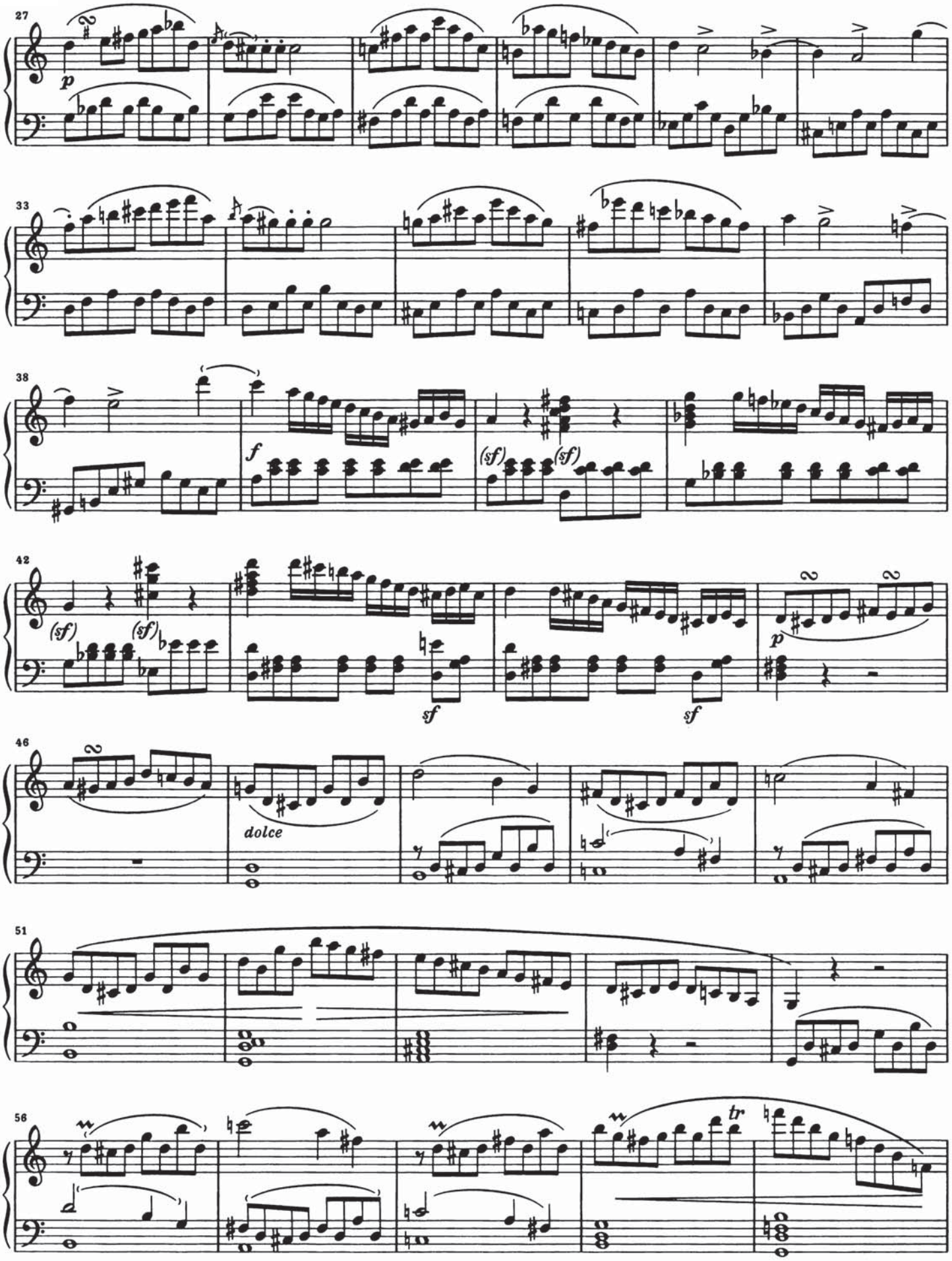
27
p
33
38
f
(sf)
(sf)
42
(sf)
(sf)
sf
sf
p
46
dolce
51
56
tr

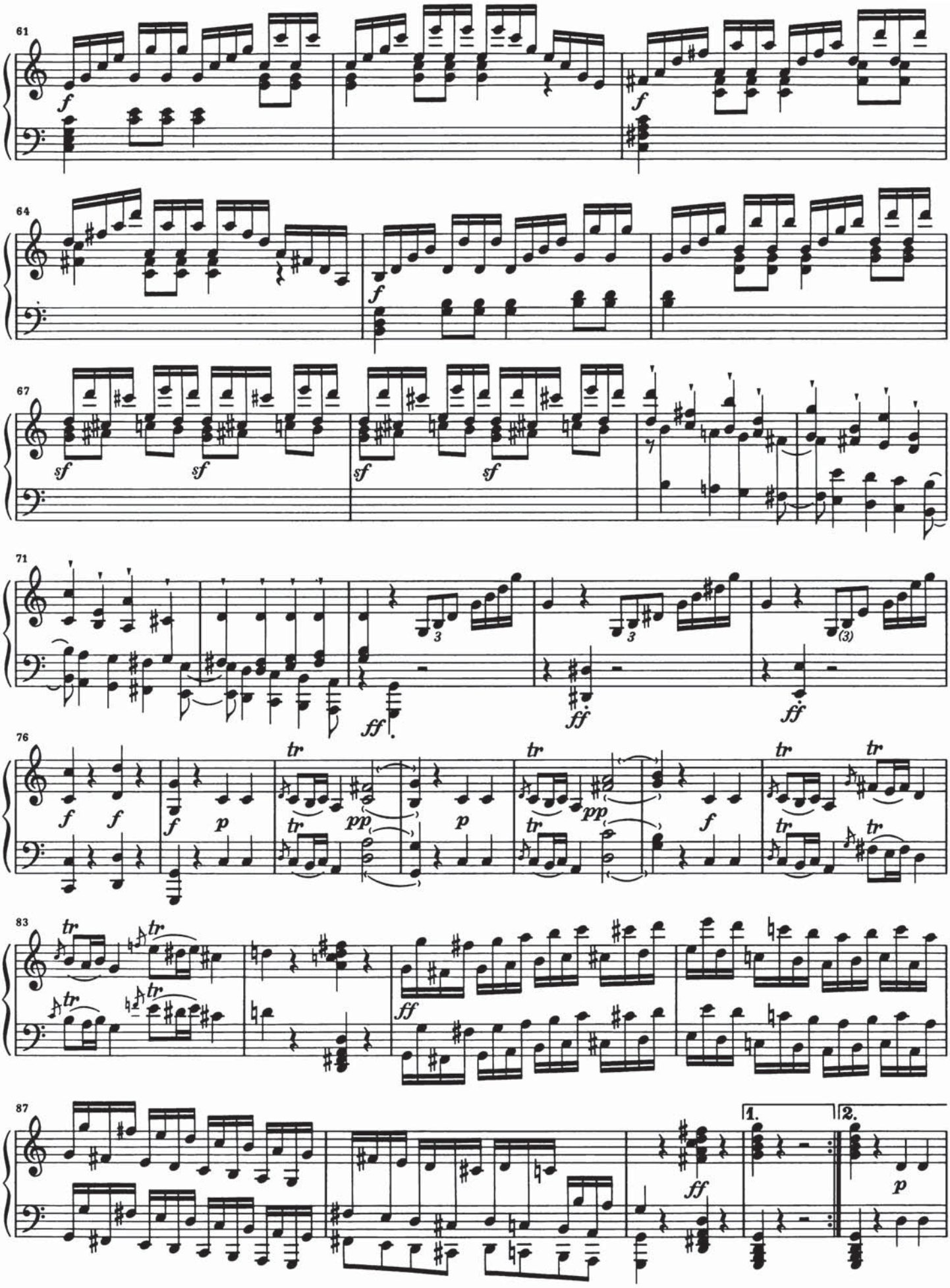
61
64
67
71
76
83
87
1.
2.

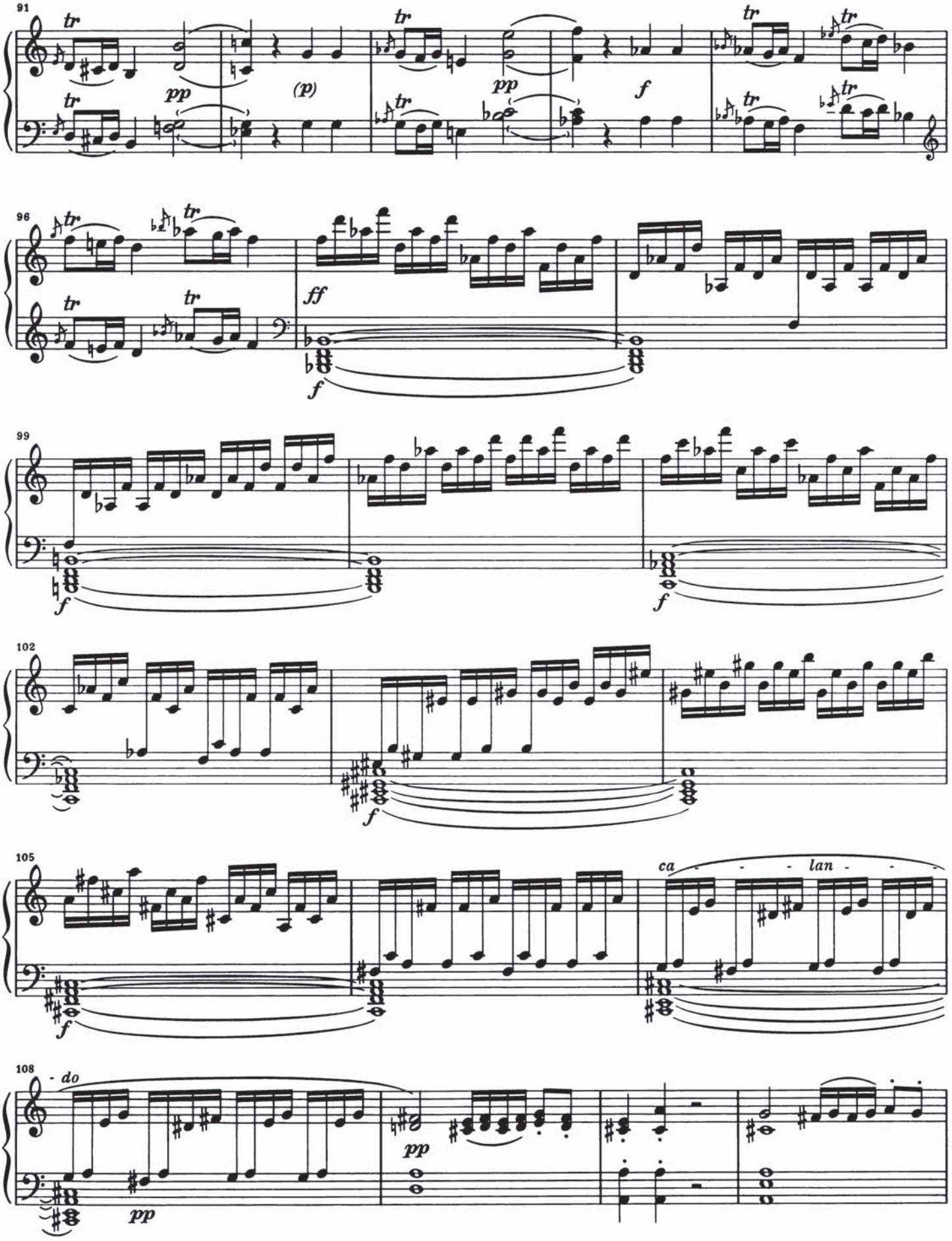
91
tr
pp
(p)
pp
f
96
ff
f
99
f
f
102
f
105
f
ca - - - lan - -
108
- do
pp
pp

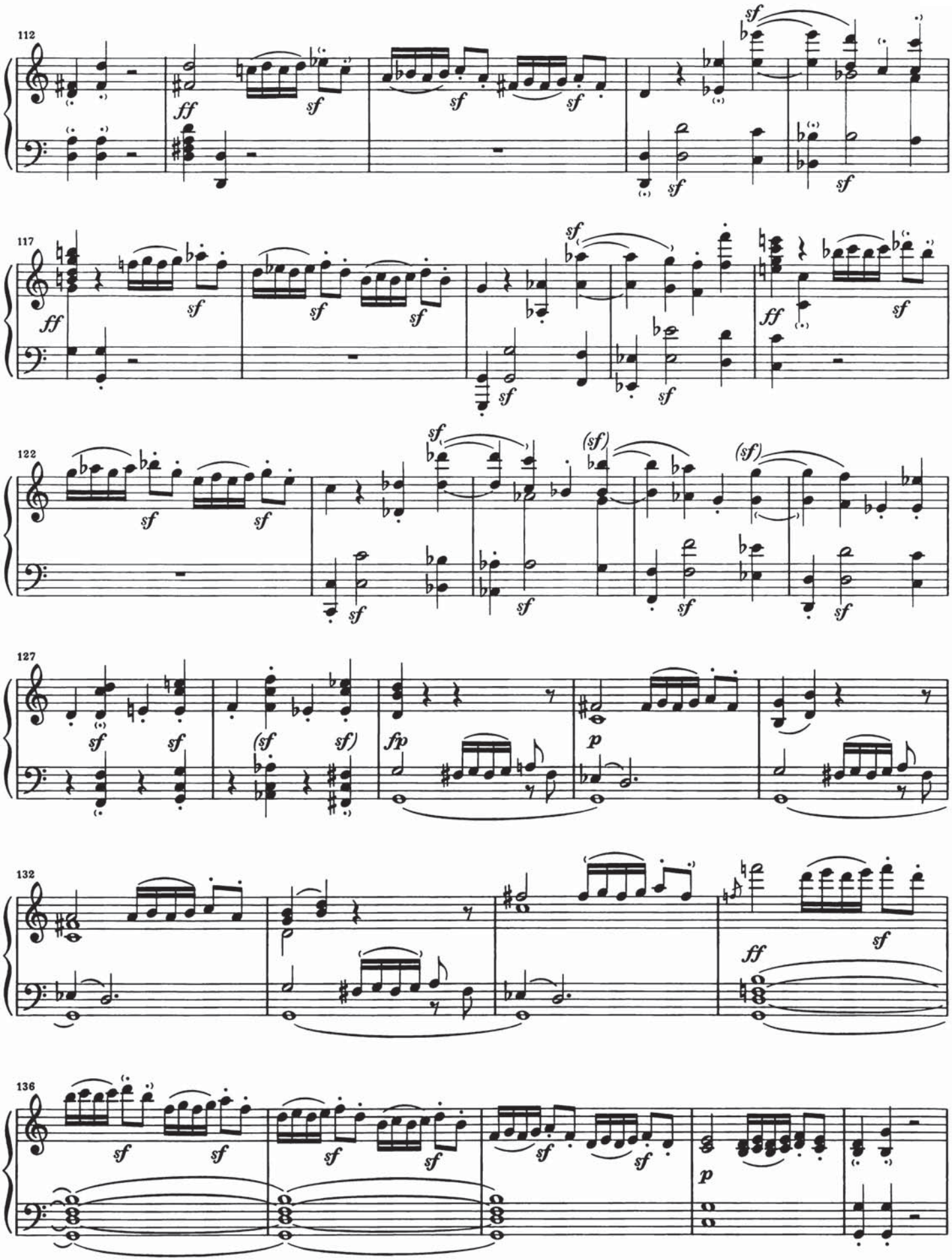
112
117
122
127
132
136

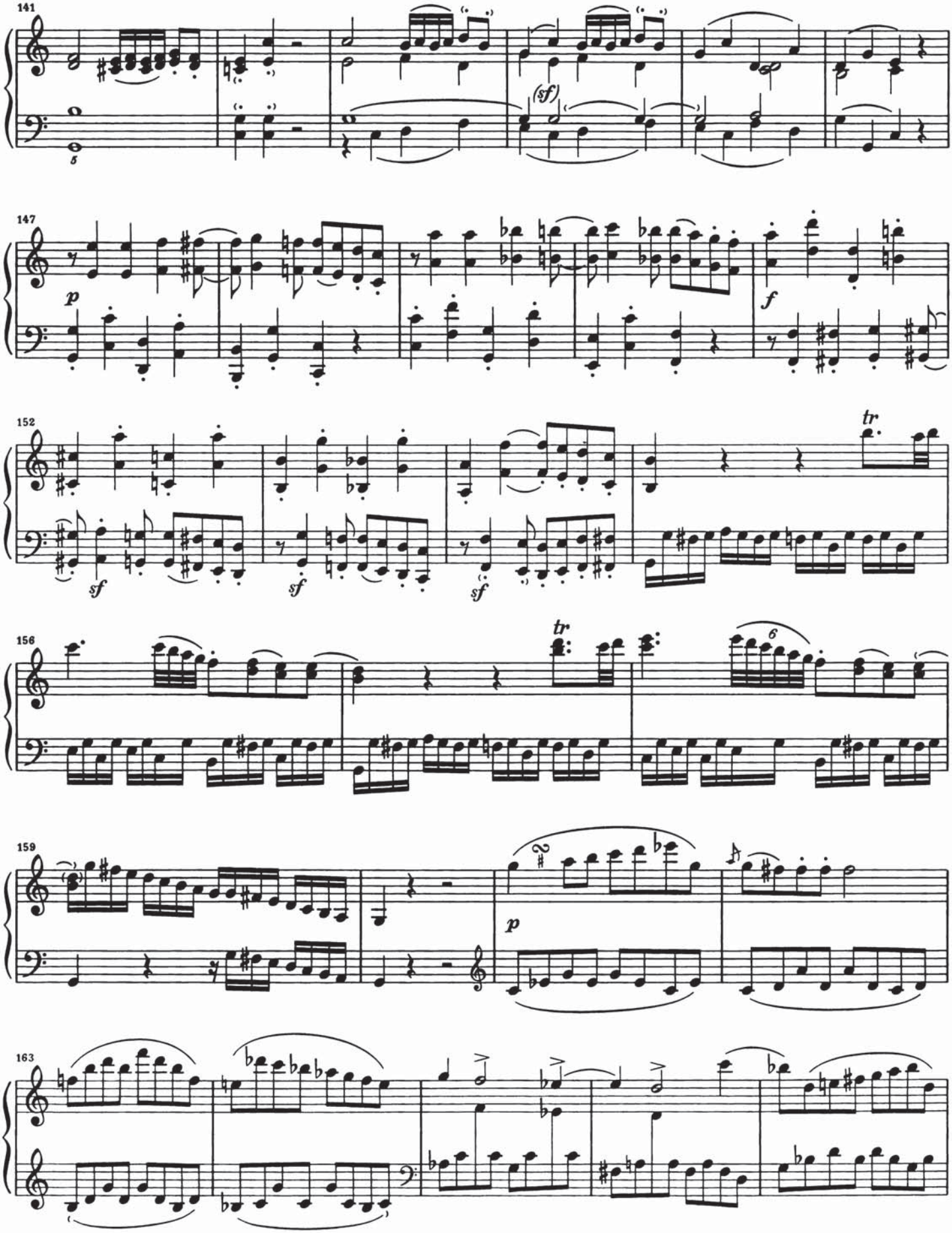
141
(sf)
147
p
f
152
sf
sf
sf
tr
156
tr
6
159
p
163

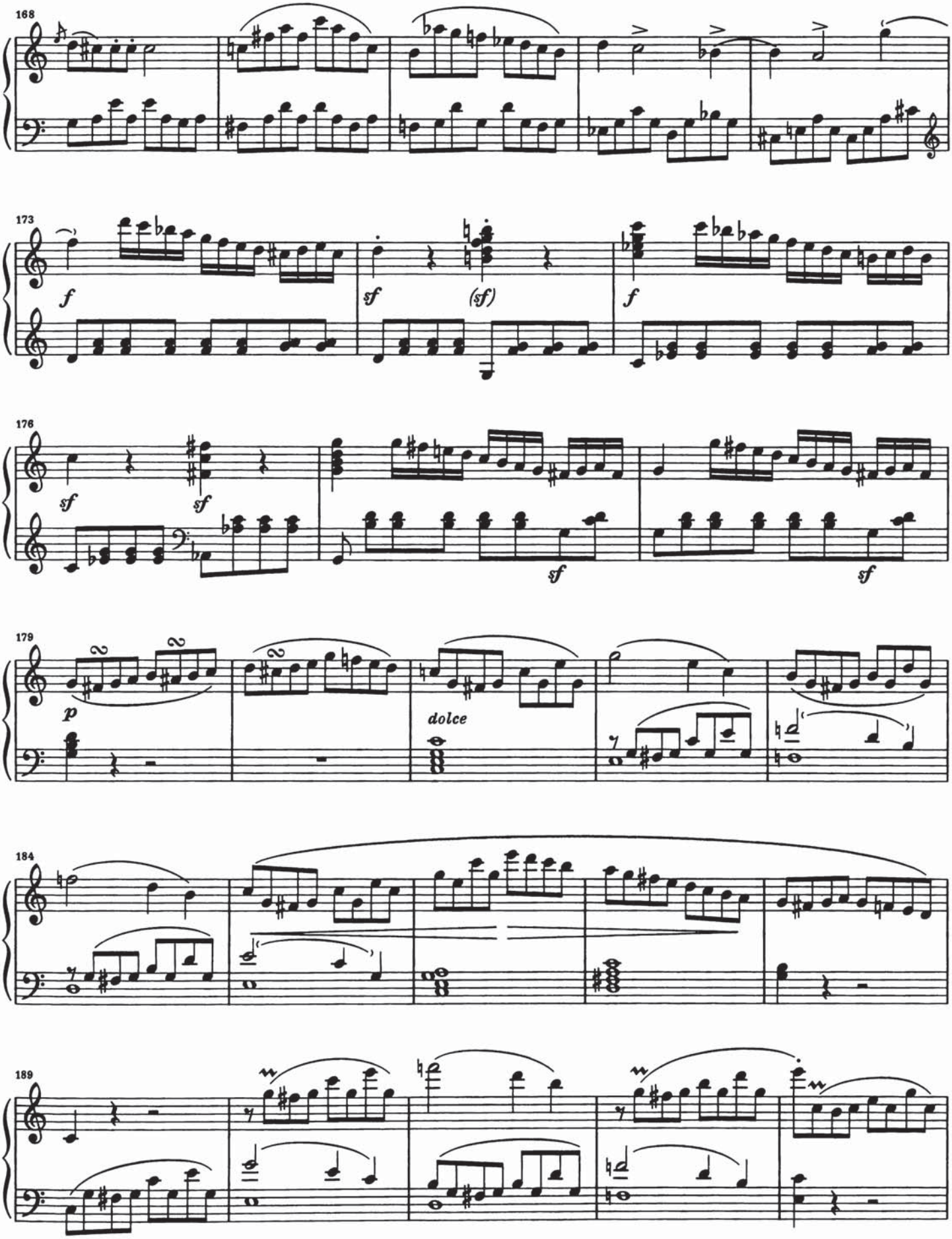
168
173
f
sf
(sf)
f
176
sf
sf
sf
sf
179
p
dolce
184
189

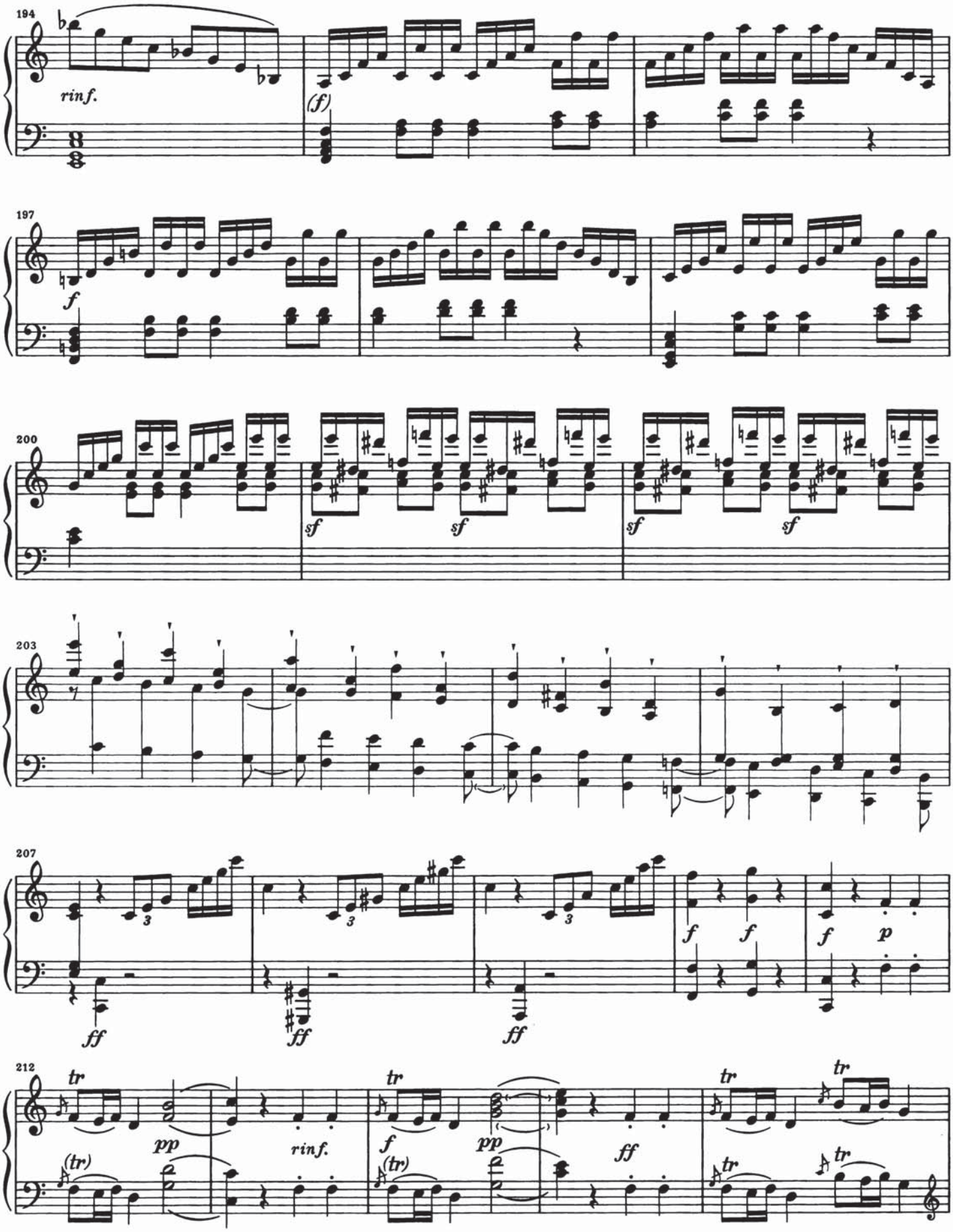
194
rinf.
(f)
197
f
200
sf
sf
sf
sf
203
207
ff
ff
ff
f
f
f
p
212
tr
pp
rinf.
f
pp
ff
(tr)

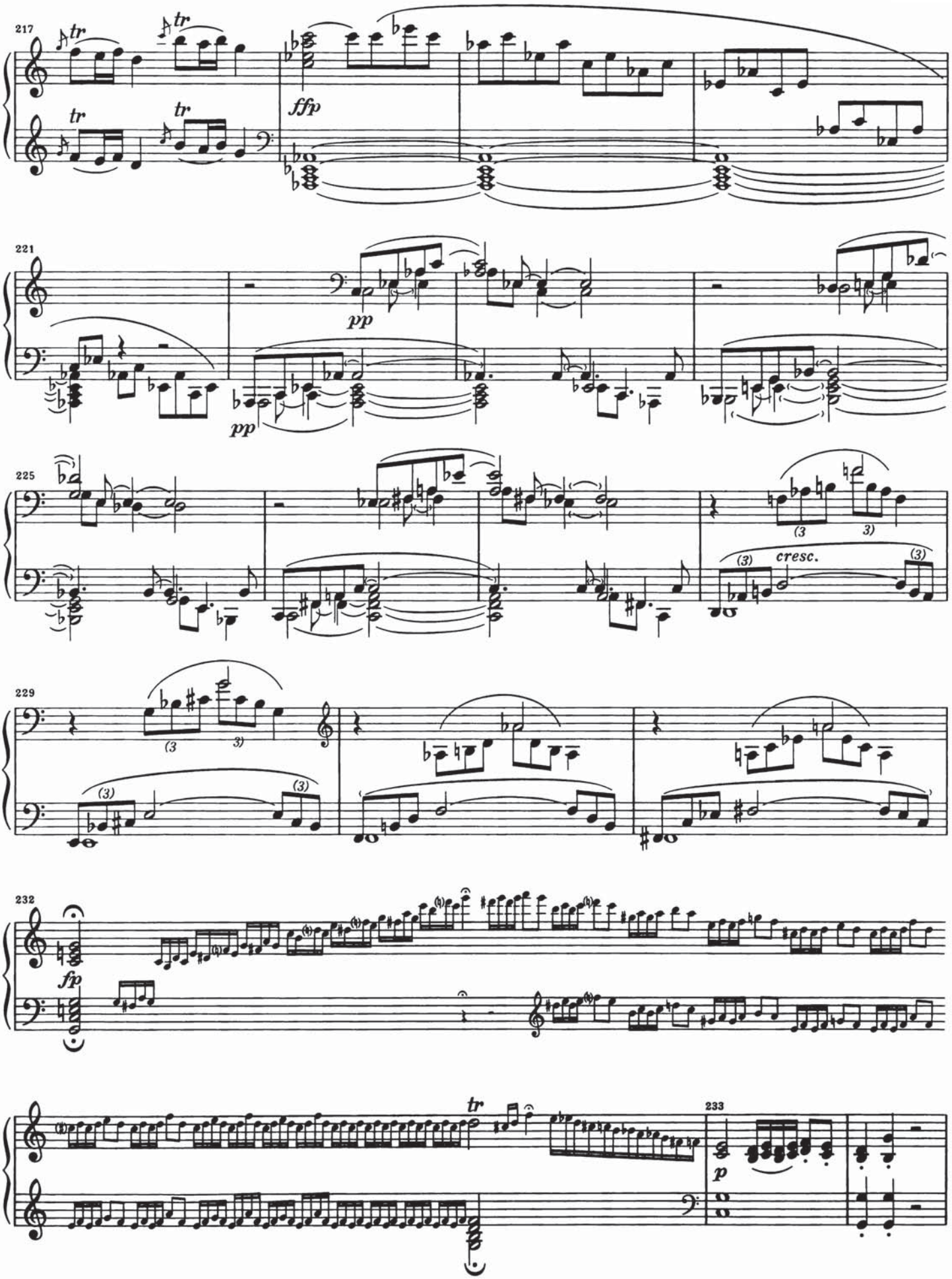
217
tr
ffp
221
pp
225
cresc.
229
232
fp
233
p

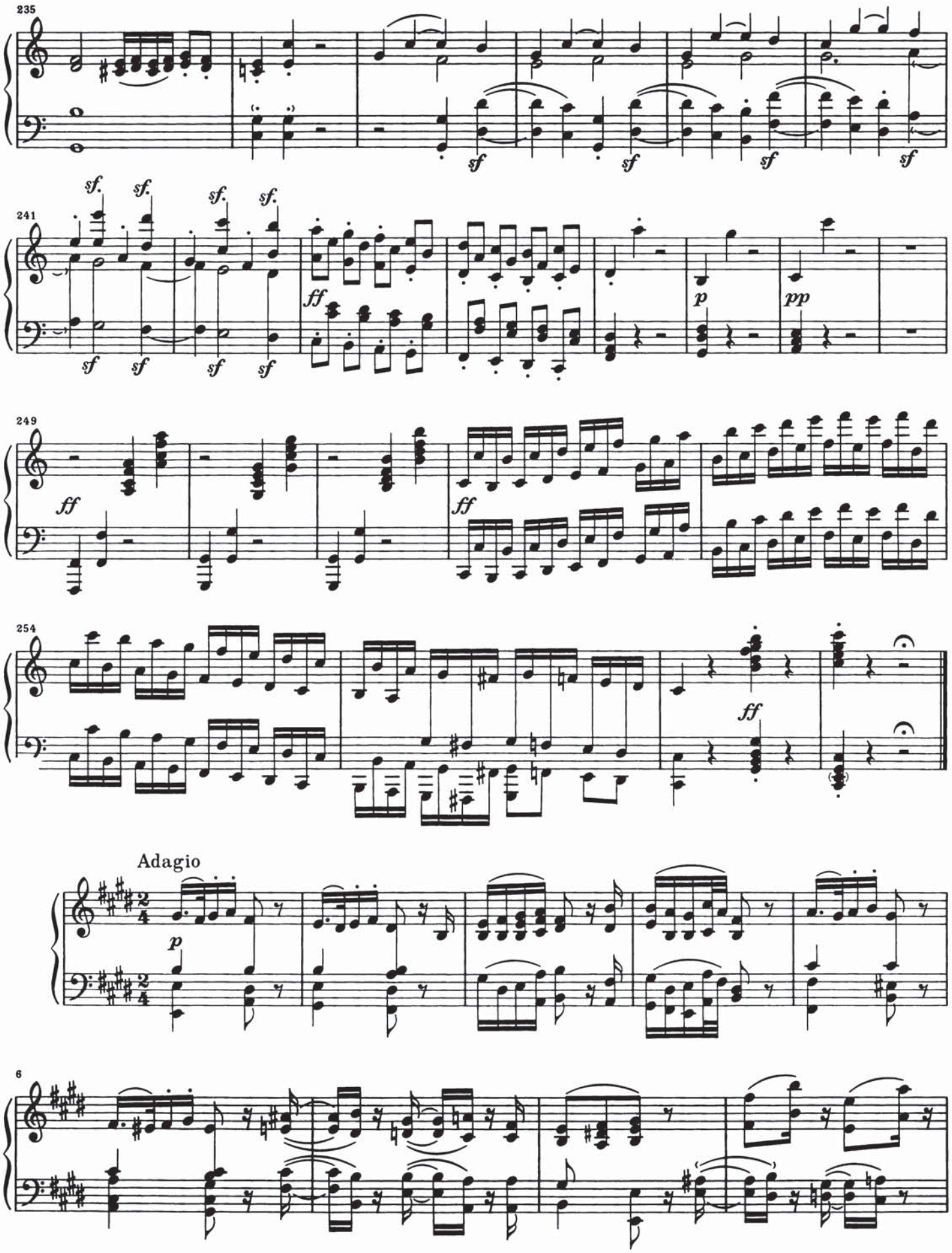
235
sf
241
sf.
ff
p
pp
249
ff
254
ff
Adagio
p
6

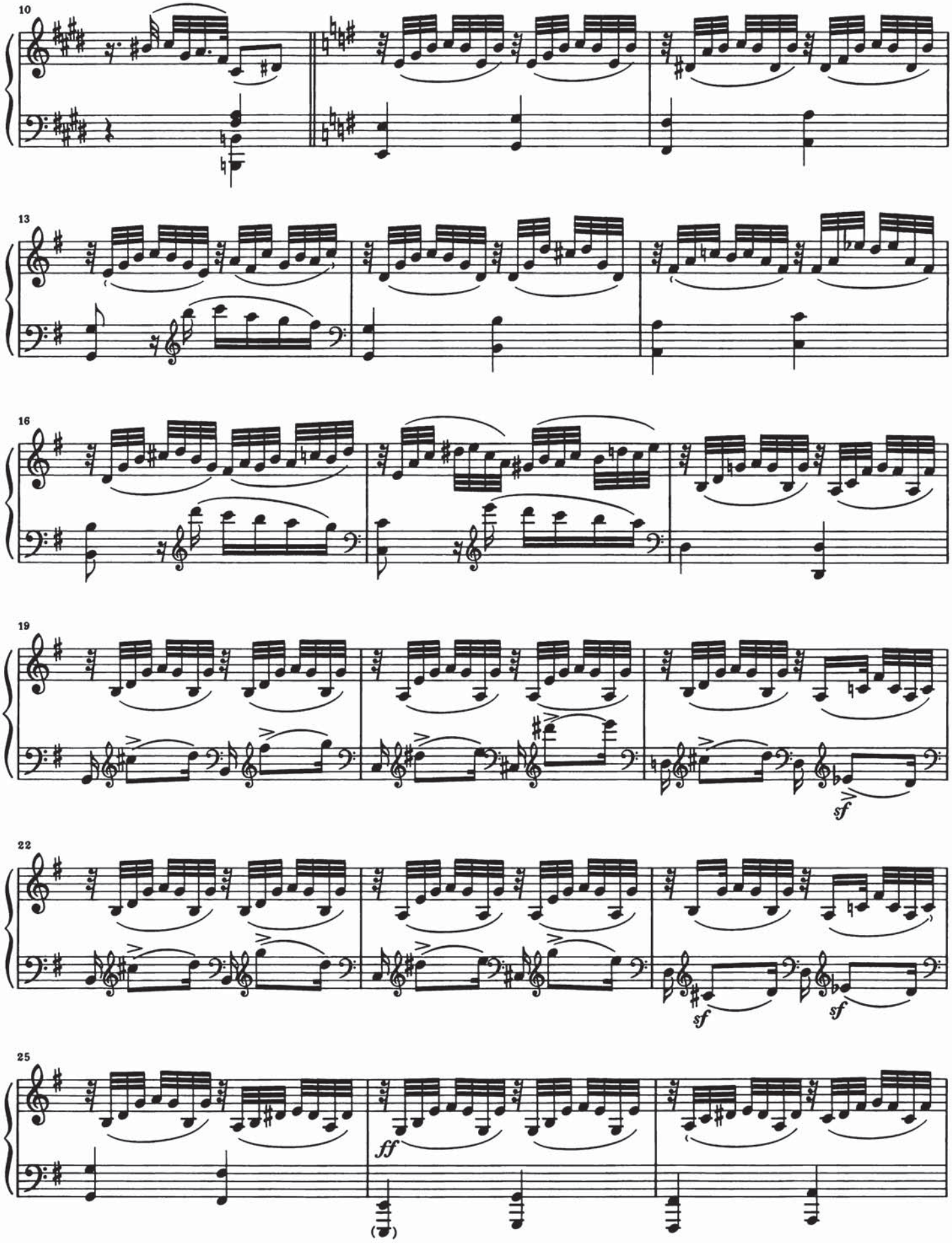
10
13
16
19
sf
22
sf
sf
25
ff

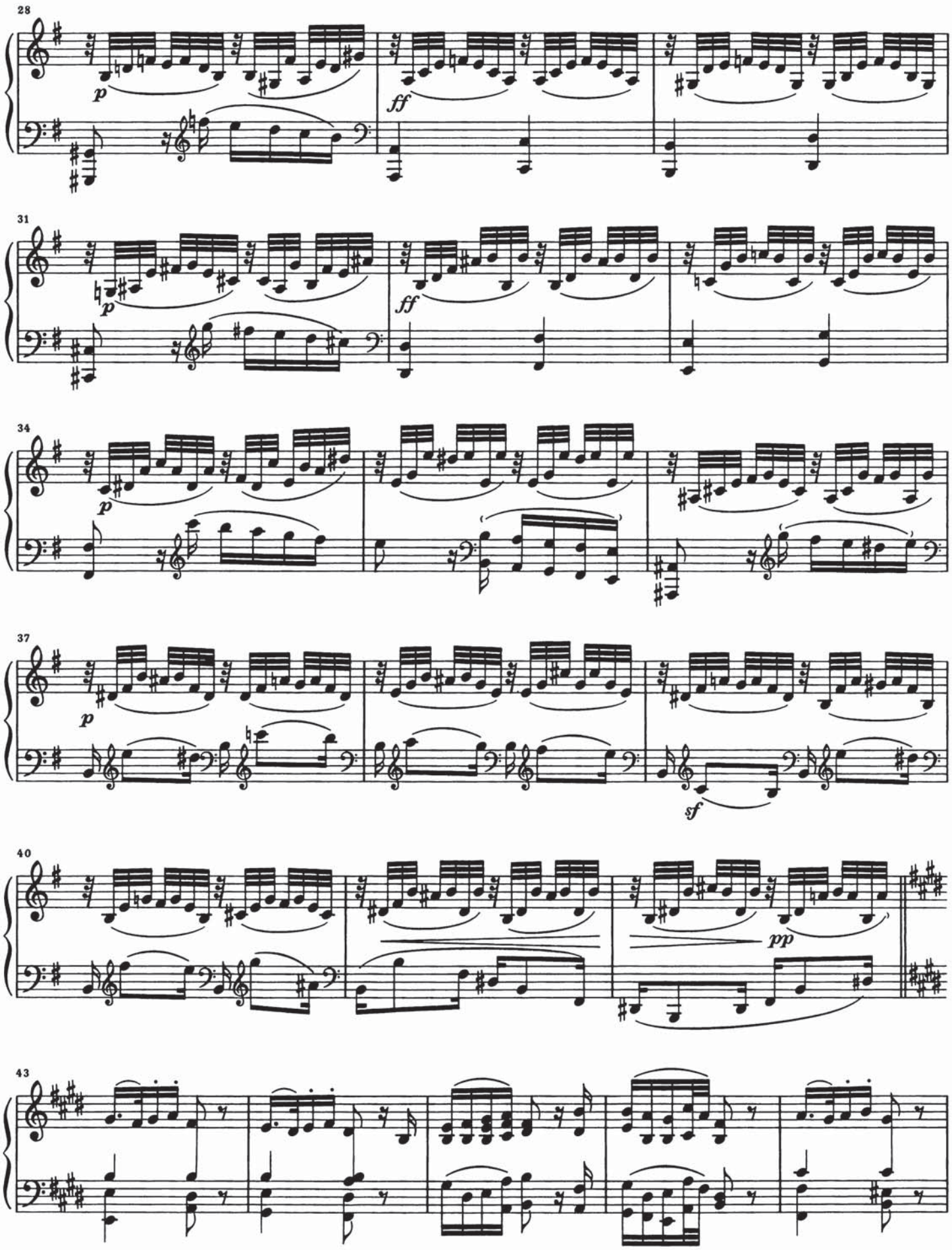
28
p
ff
31
p
ff
34
p
37
p
sf
40
pp
43

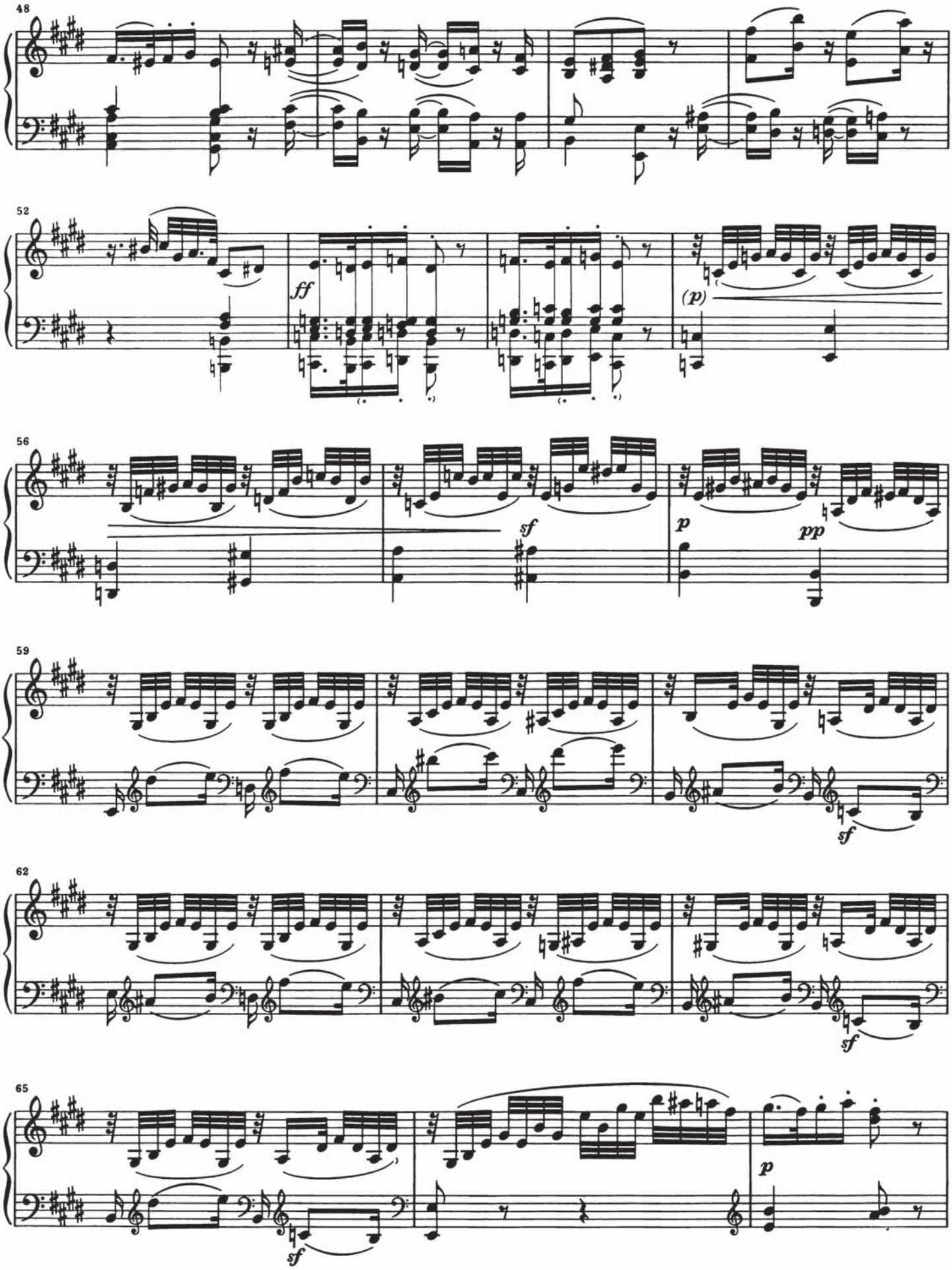
48
52
ff
(p)
56
sf
p
pp
59
sf
62
sf
65
sf
p

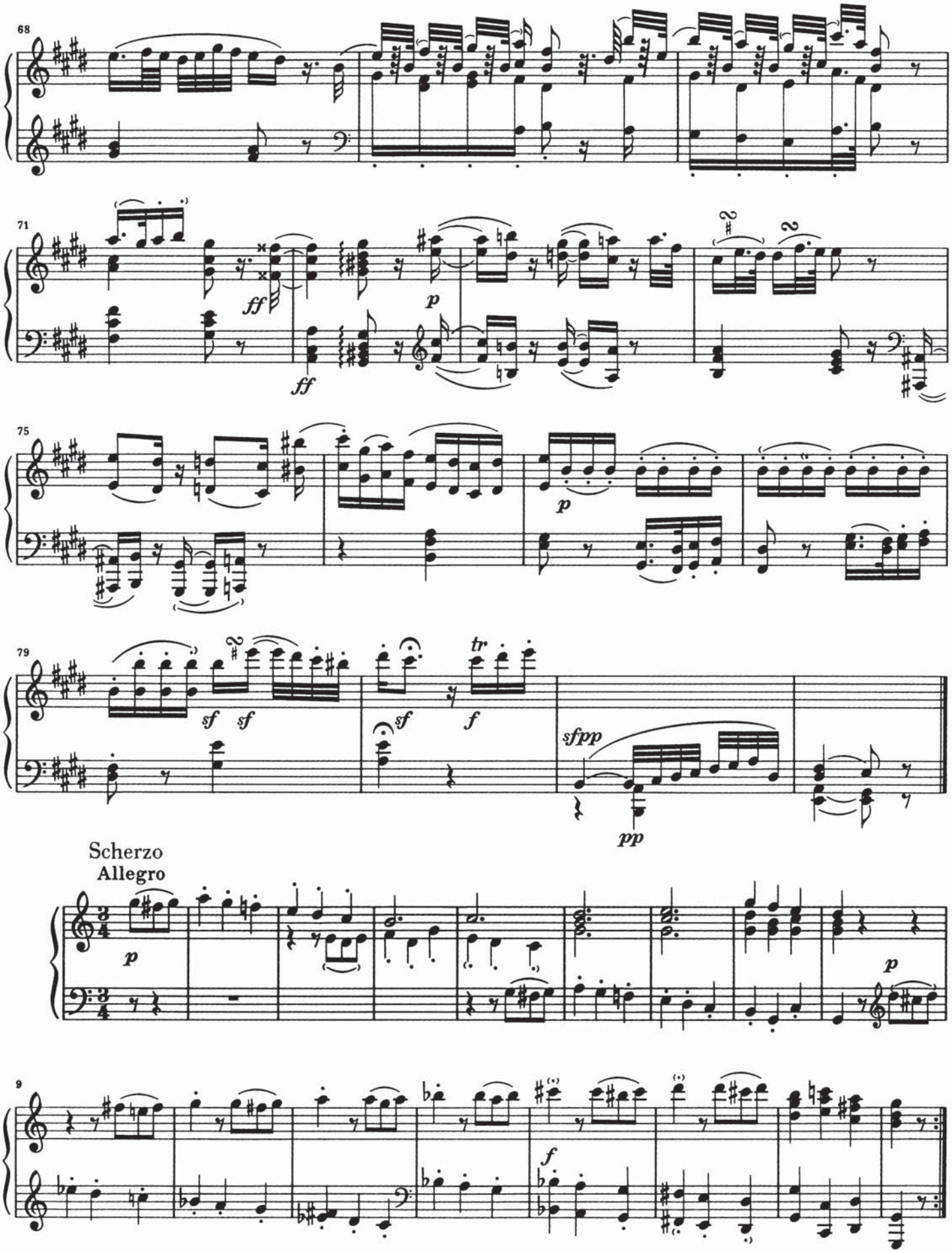
68
71
ff
ff
p
75
p
79
sf
sf
sf
f
tr
sfpp
pp
Scherzo
Allegro
p
p
9
f

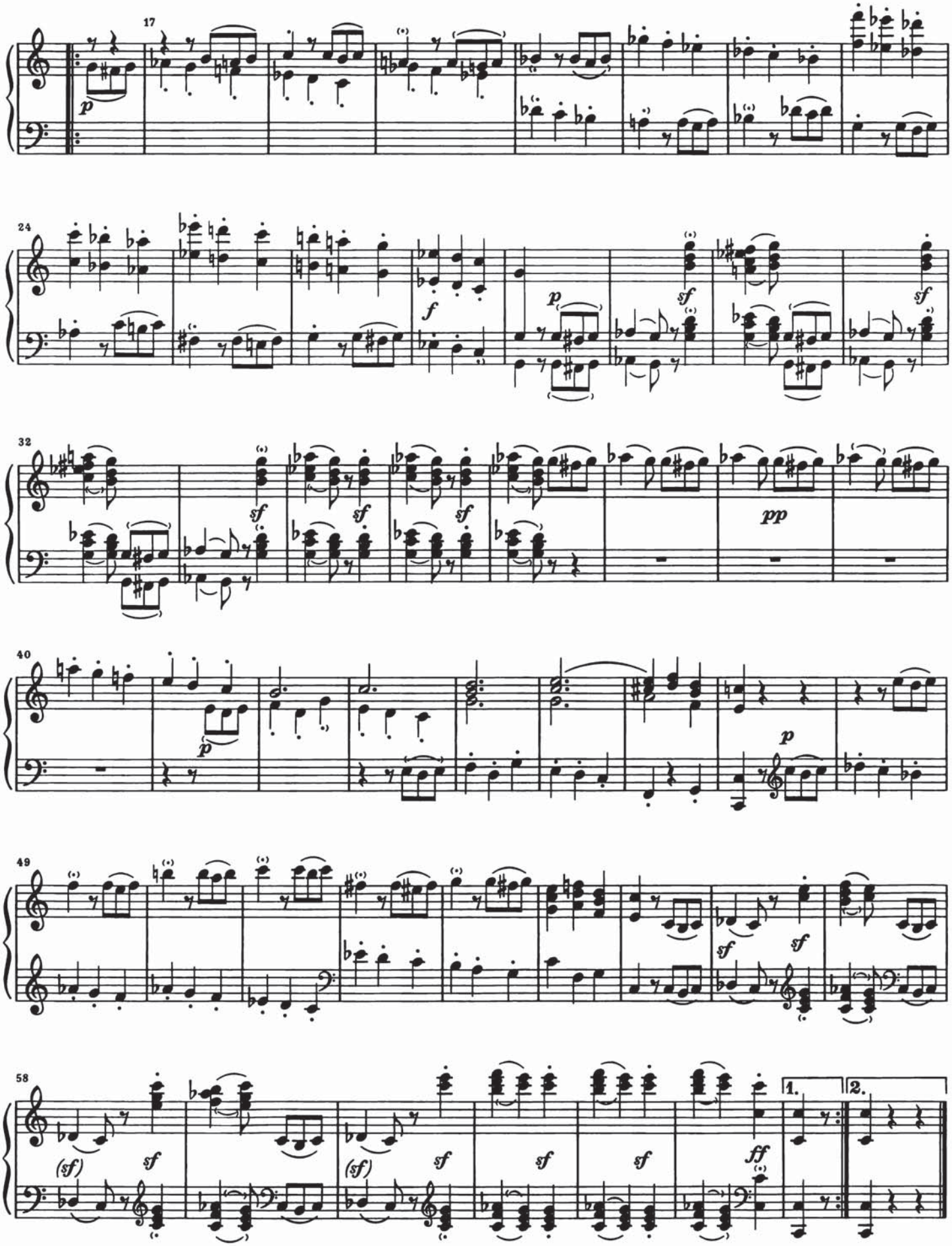
17
p
24
f
p
sf
sf
32
sf
sf
sf
pp
40
p
p
49
sf
sf
58
(sf)
sf
(sf)
sf
sf
sf
ff
1.
2.

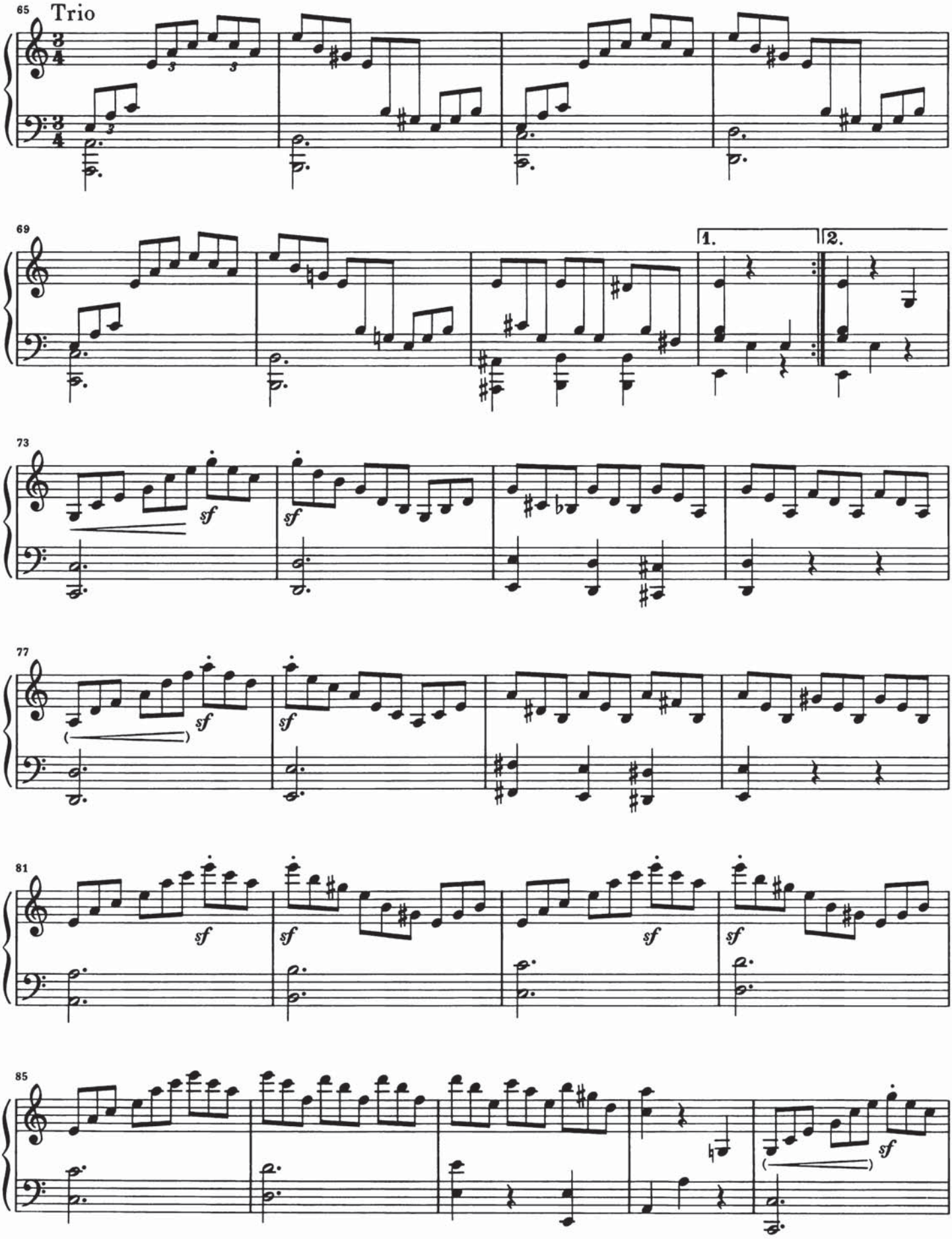
65
Trio
69
1.
2.
73
sf
77
sf
81
sf
85
sf

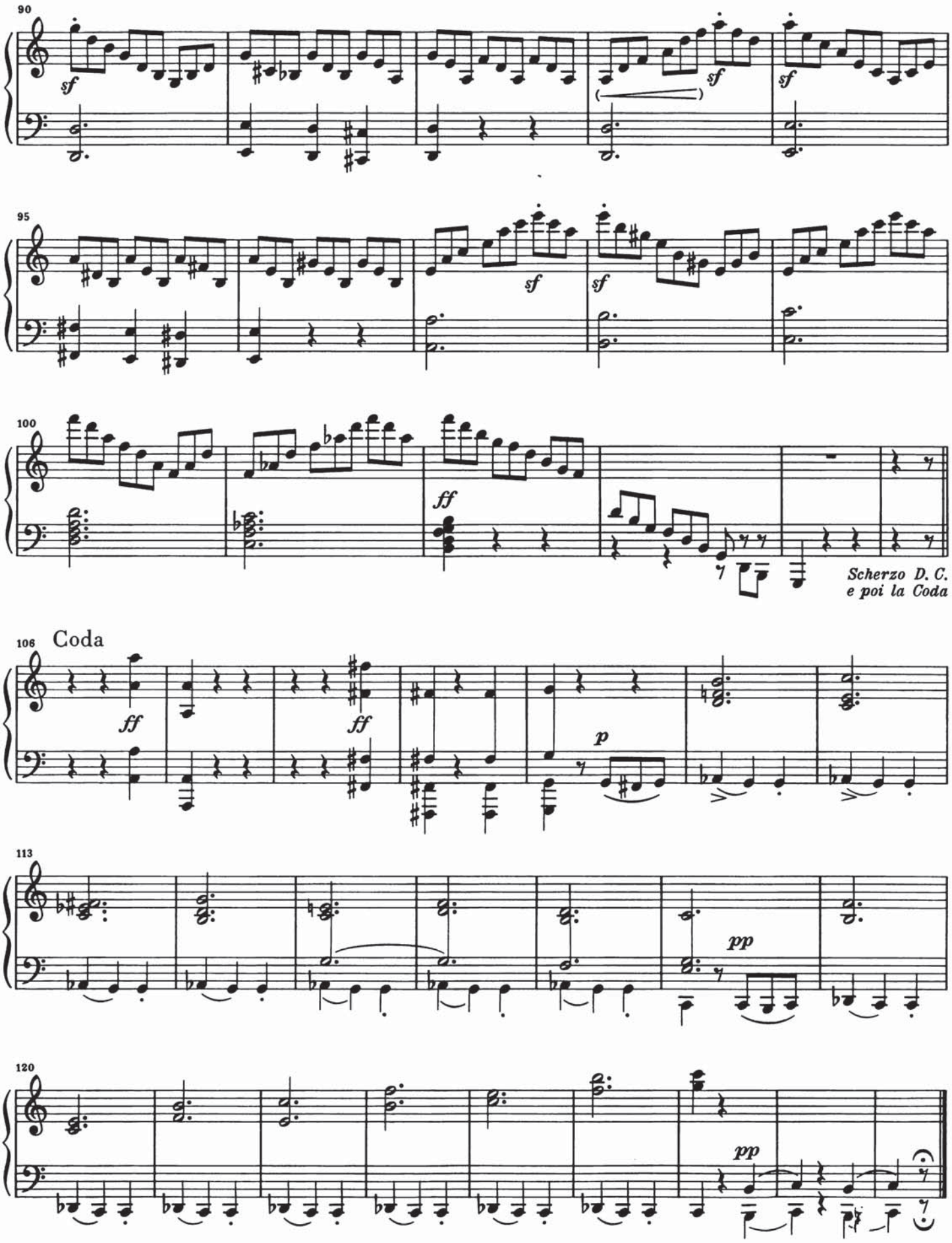
90
sf
sf
sf
95
sf
sf
100
ff
Scherzo D. C.
e poi la Coda
106
Coda
ff
ff
p
113
pp
120
pp

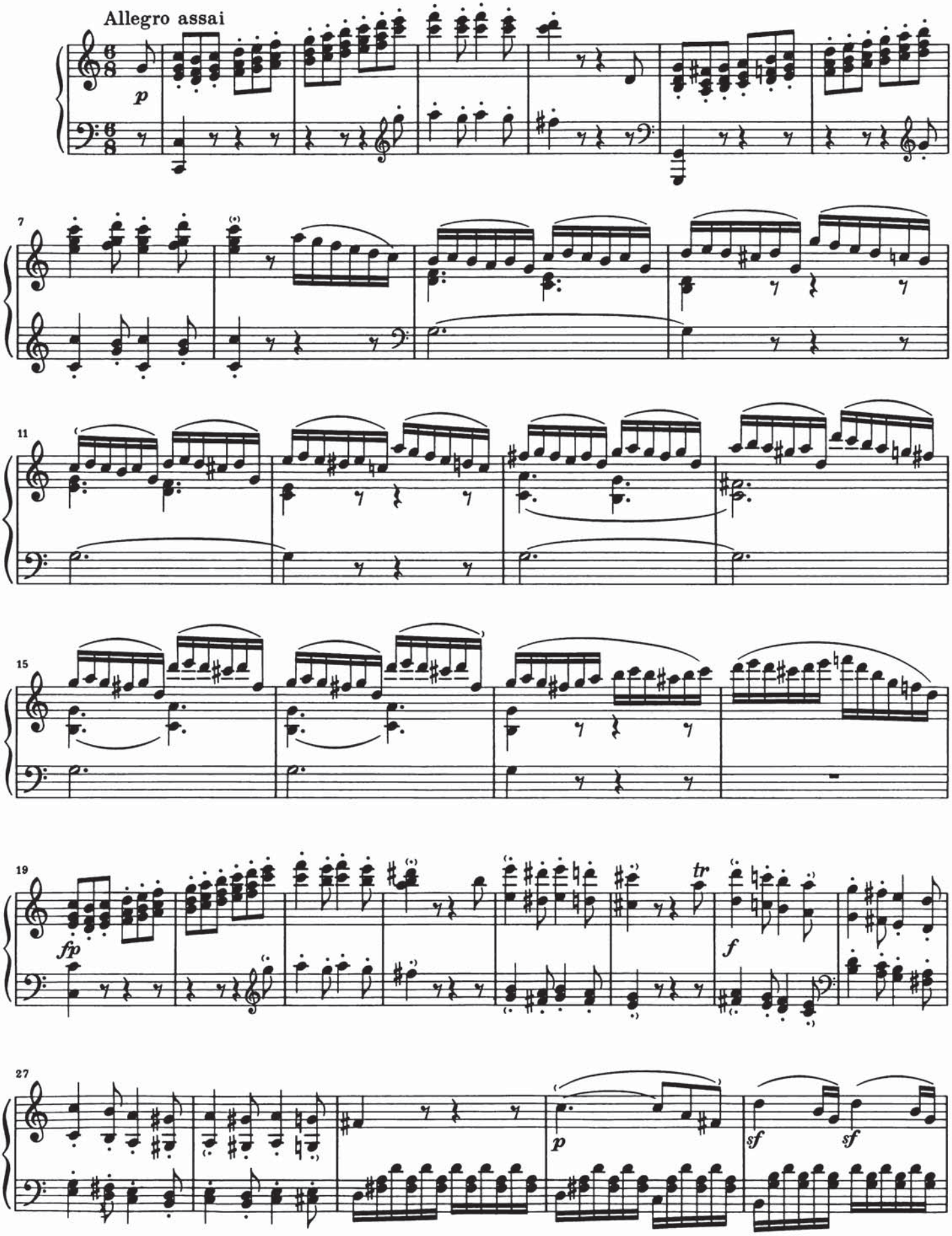
Allegro assai
p
7
11
15
19
fp
tr
f
27
p
sf
sf

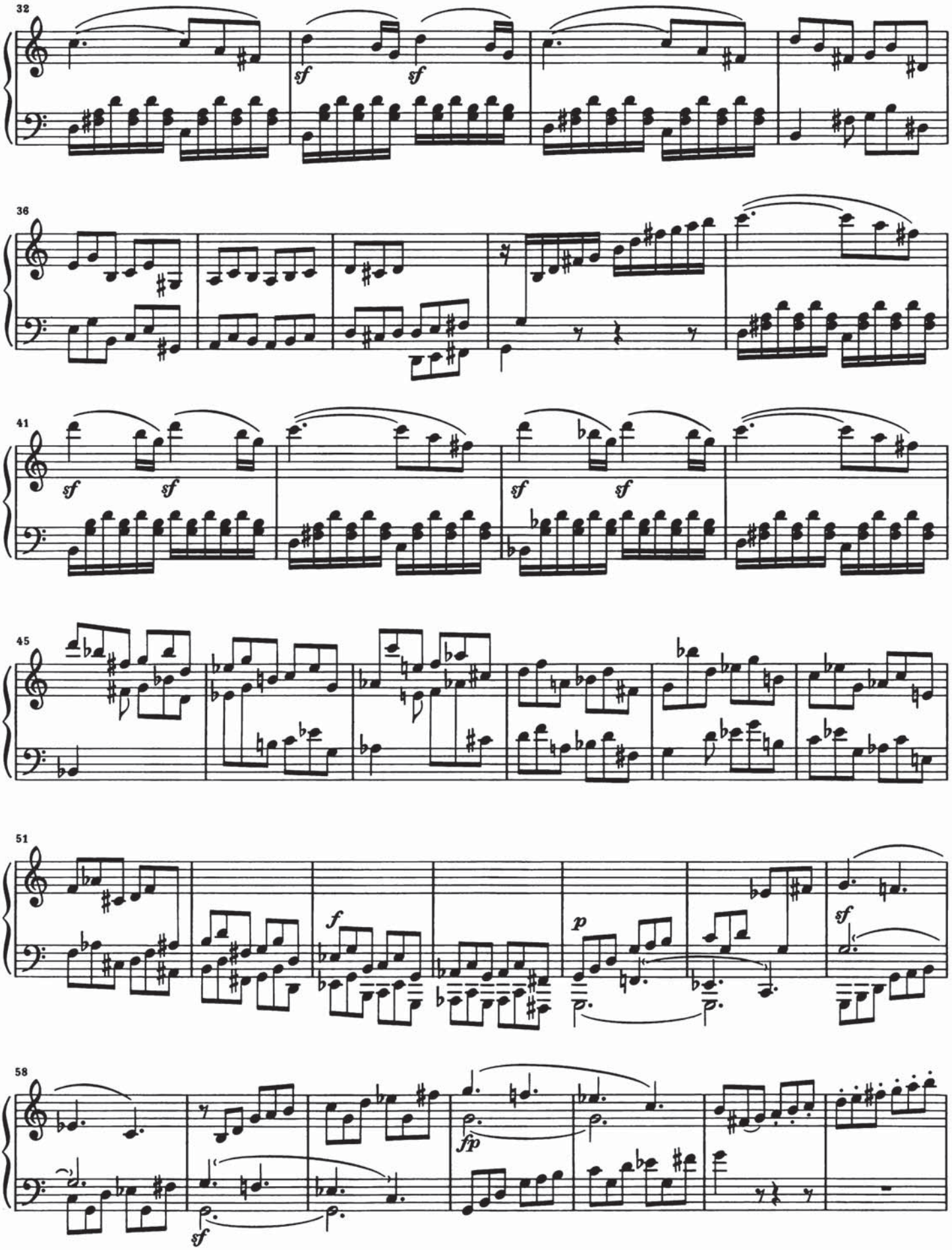
32
sf
sf
36
41
sf
sf
sf
sf
45
51
f
p
sf
58
sf
fp
sf

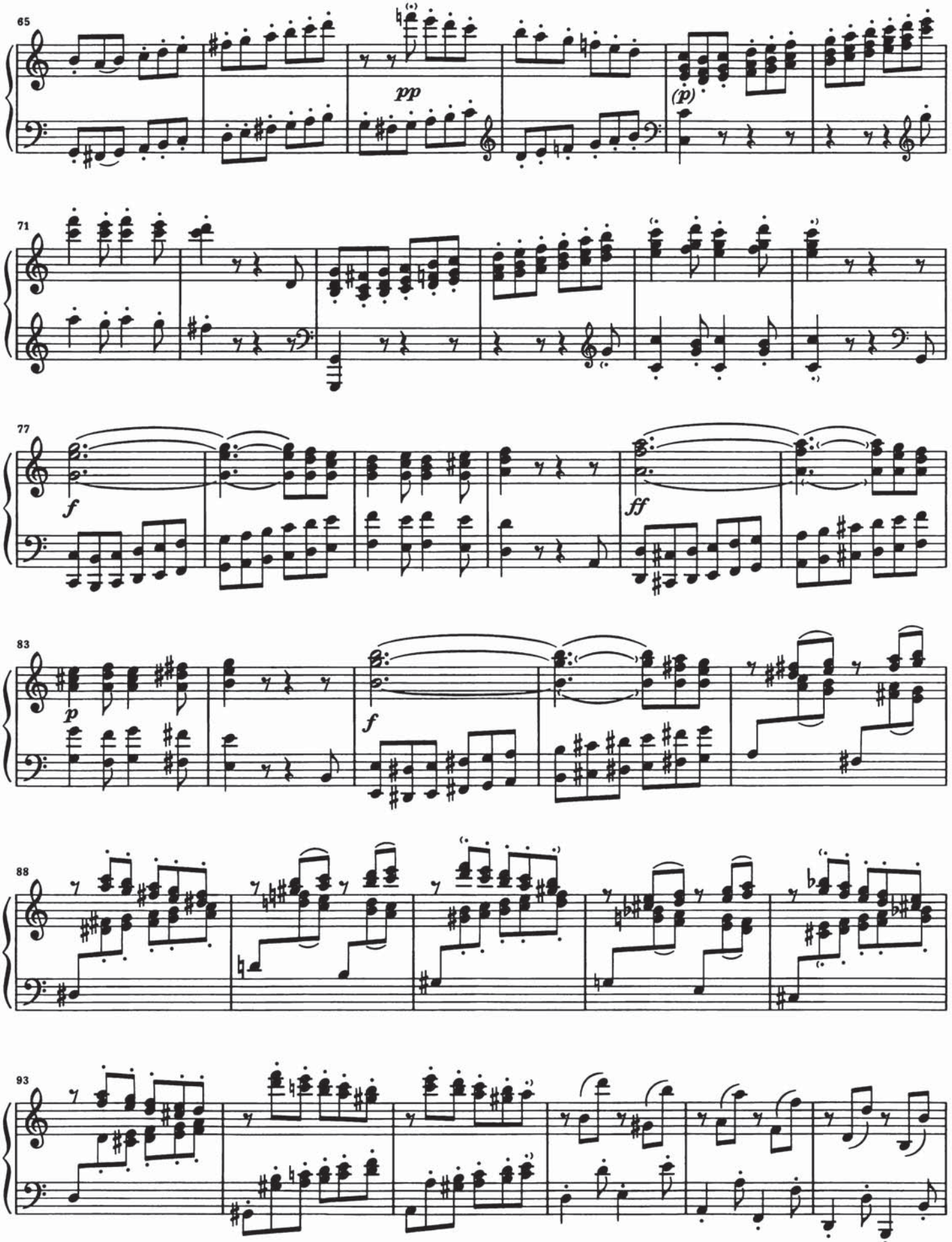
65
pp
(p)
71
77
f
ff
83
p
f
88
93

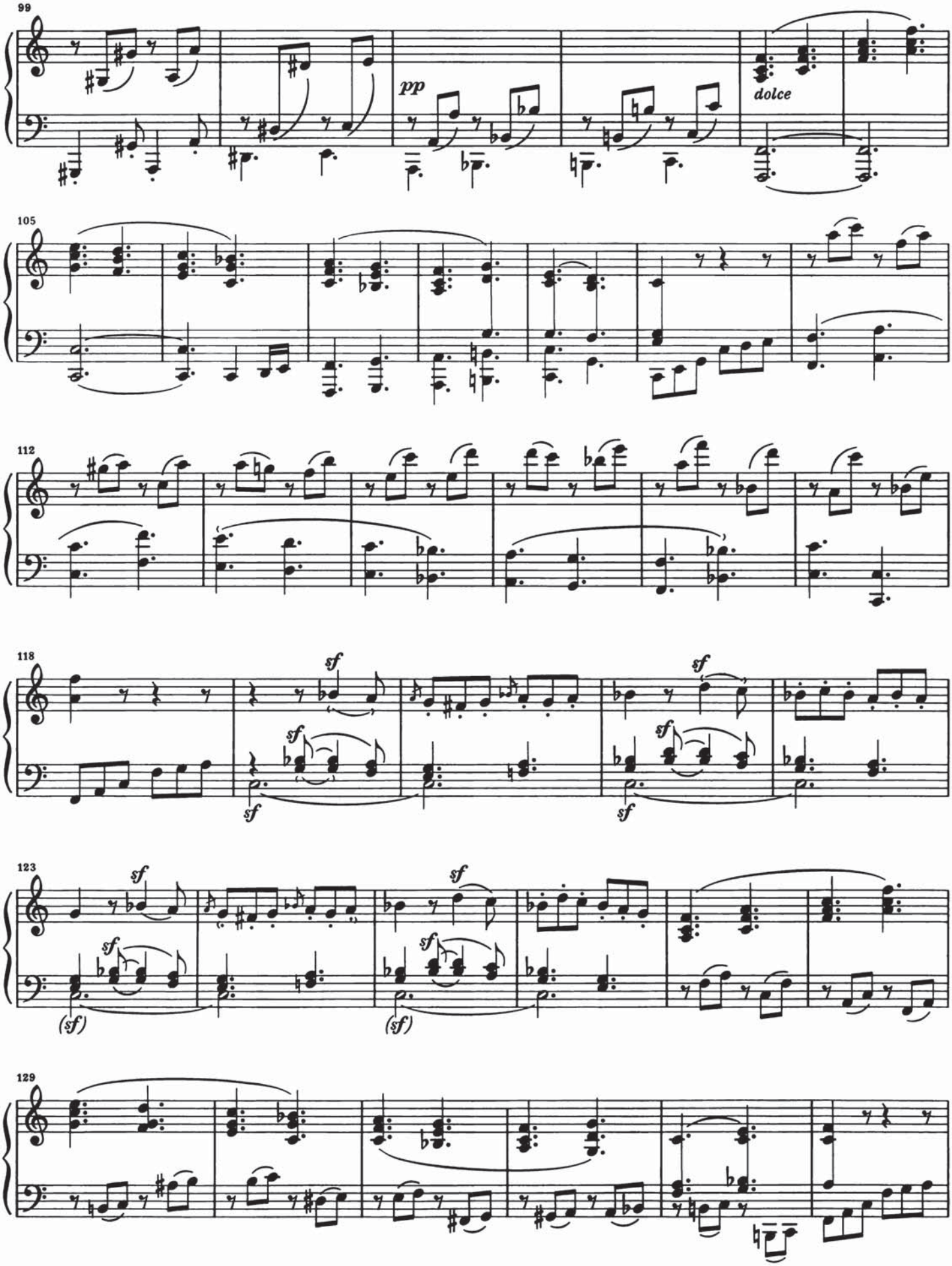
99
pp
dolce
105
112
118
sf
123
(sf)
129

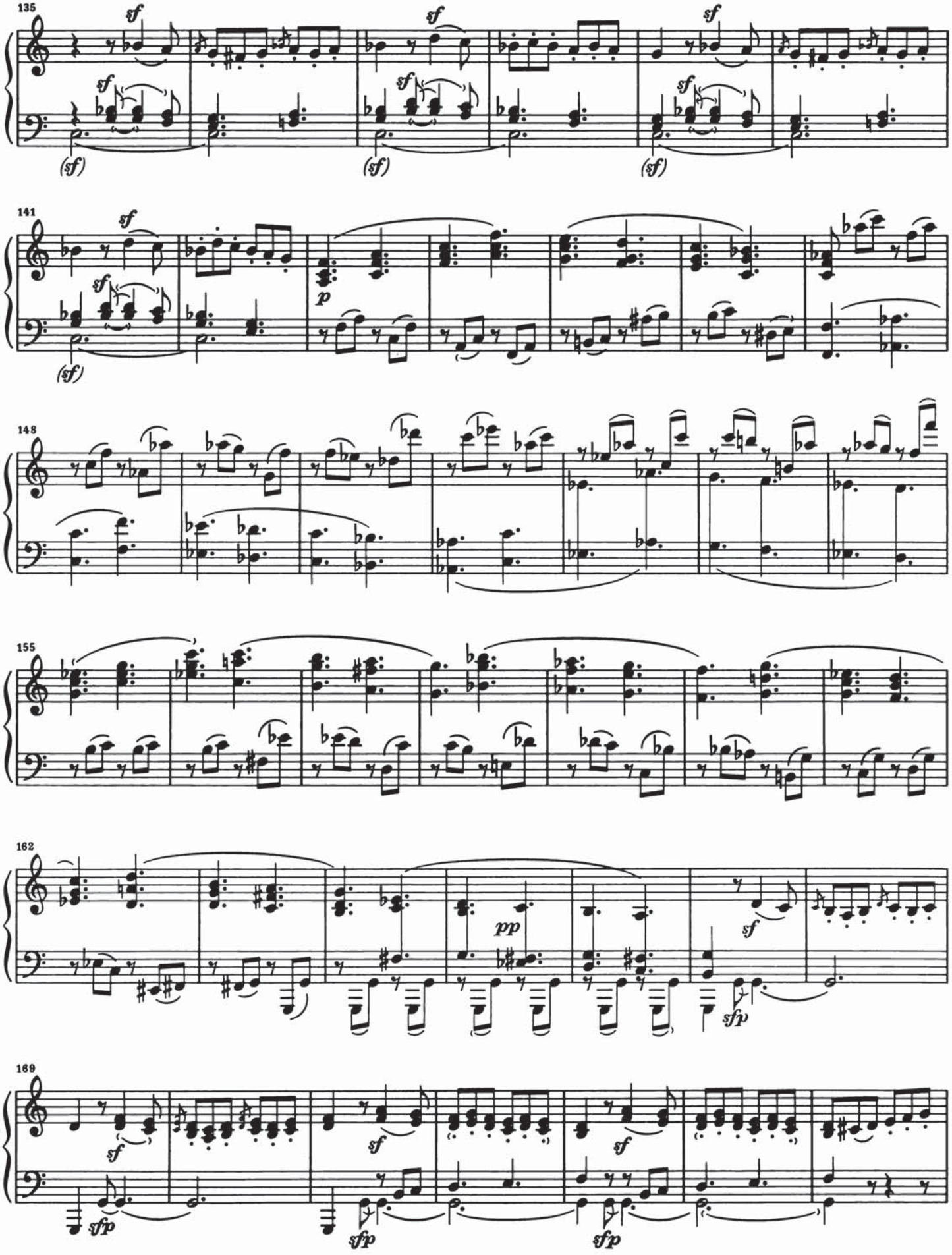
135
sf
(sf)
141
p
148
155
162
pp
sfp
169

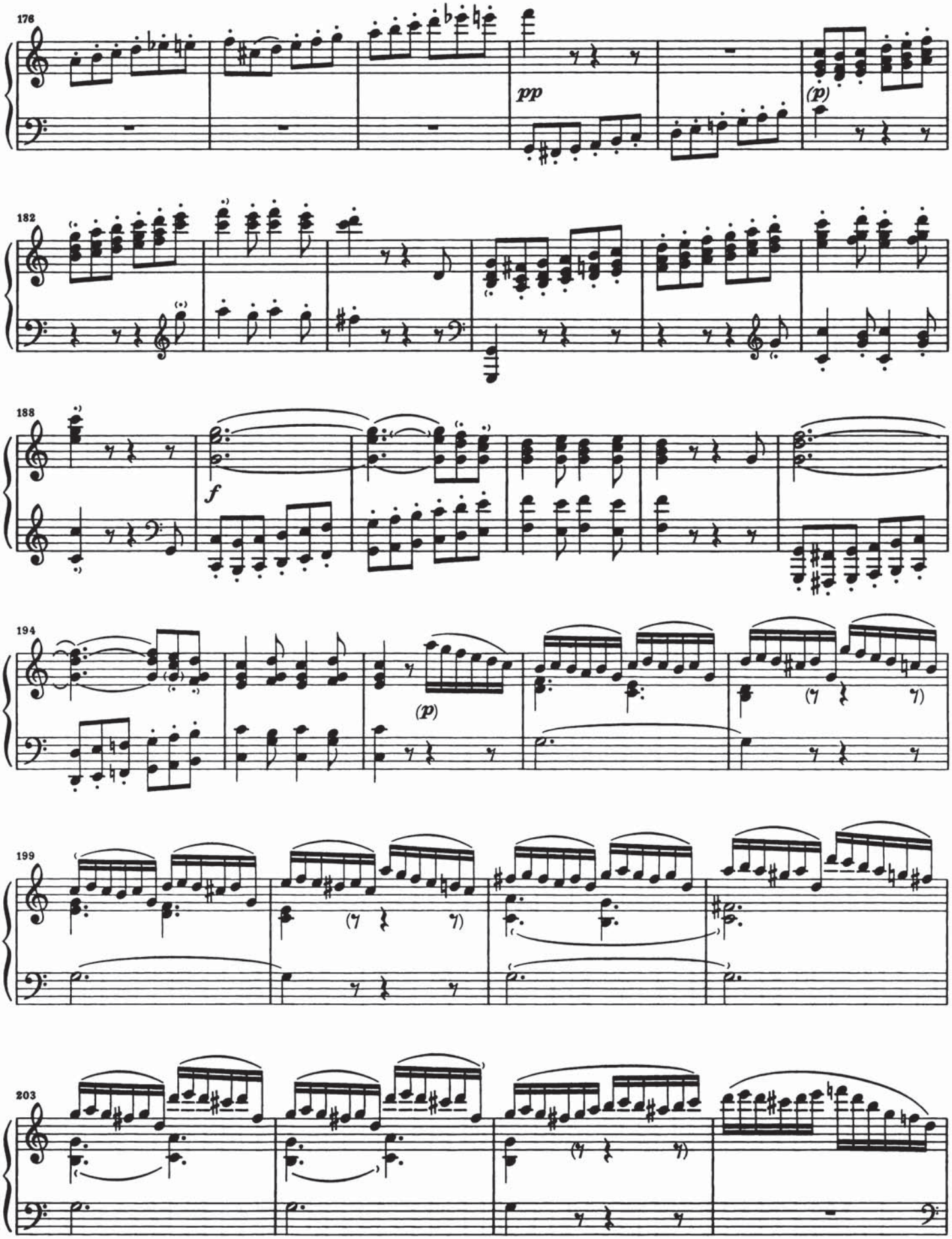
176
pp
(p)
182
188
f
194
(p)
199
203

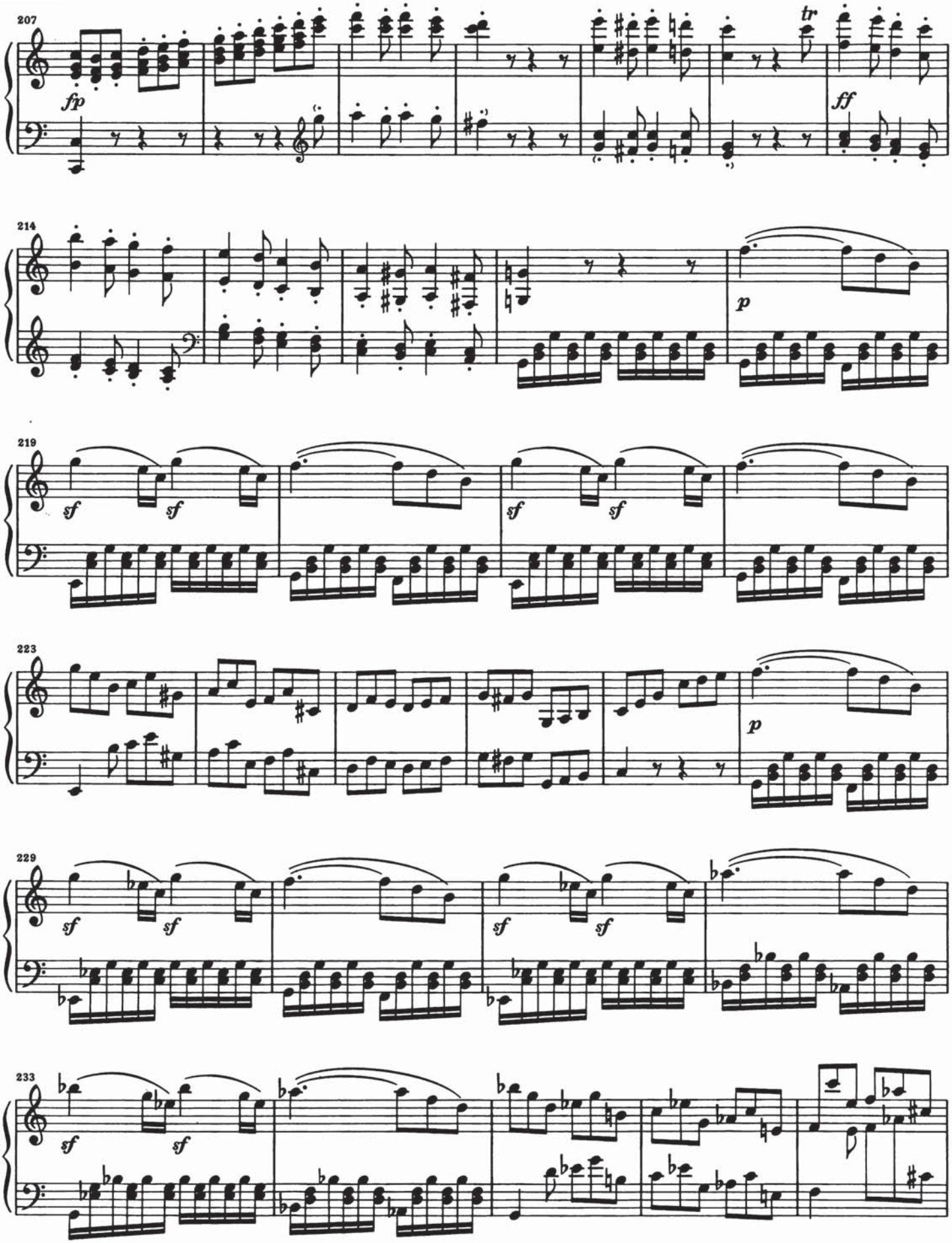
207
fp
tr
ff
214
p
219
sf
sf
sf
sf
223
p
229
sf
sf
sf
sf
233
sf
sf

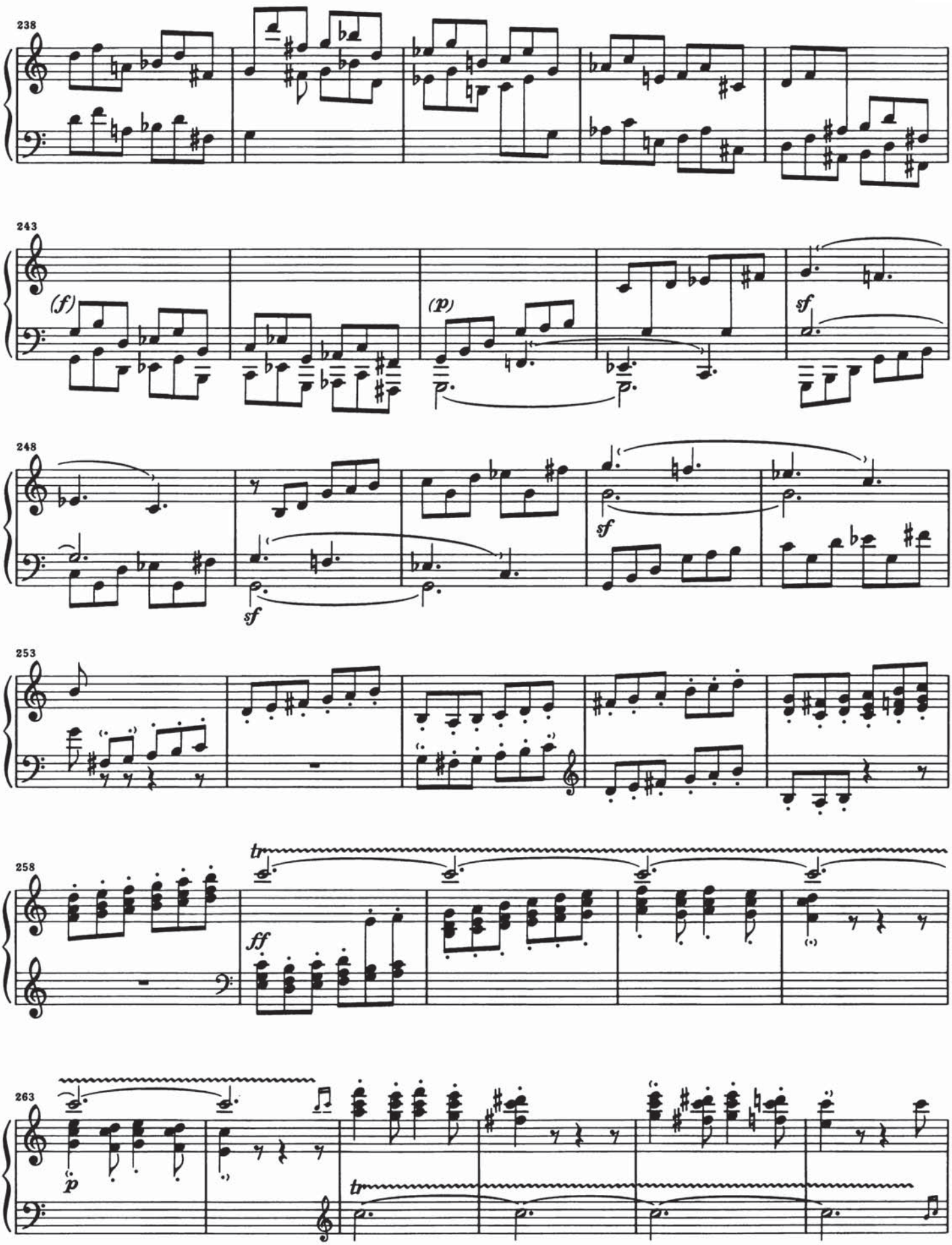
238
243
(f)
(p)
sf
248
sf
sf
253
258
tr
ff
263
p
tr

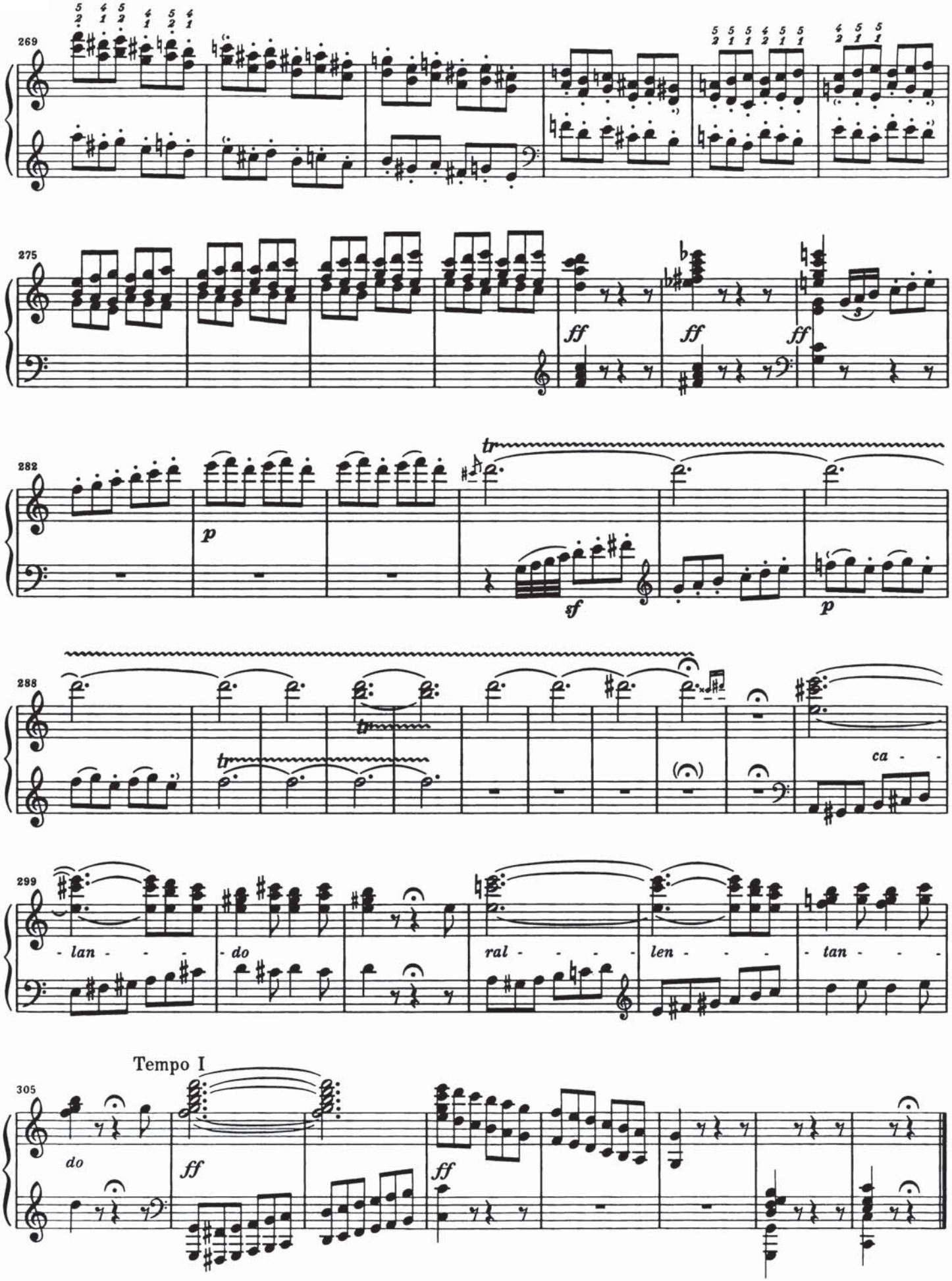
269
275
ff
ff
ff
282
p
tr
sf
p
288
tr
tr
ca - -
299
- lan - - -
- do
ral - - - -
len - - -
- tan - - -
305
Tempo I
do
ff
ff