Sonatine

ソナチネ2 Op.88 No.2

二楽章

Andante cantabile

Fr.Kuhlau

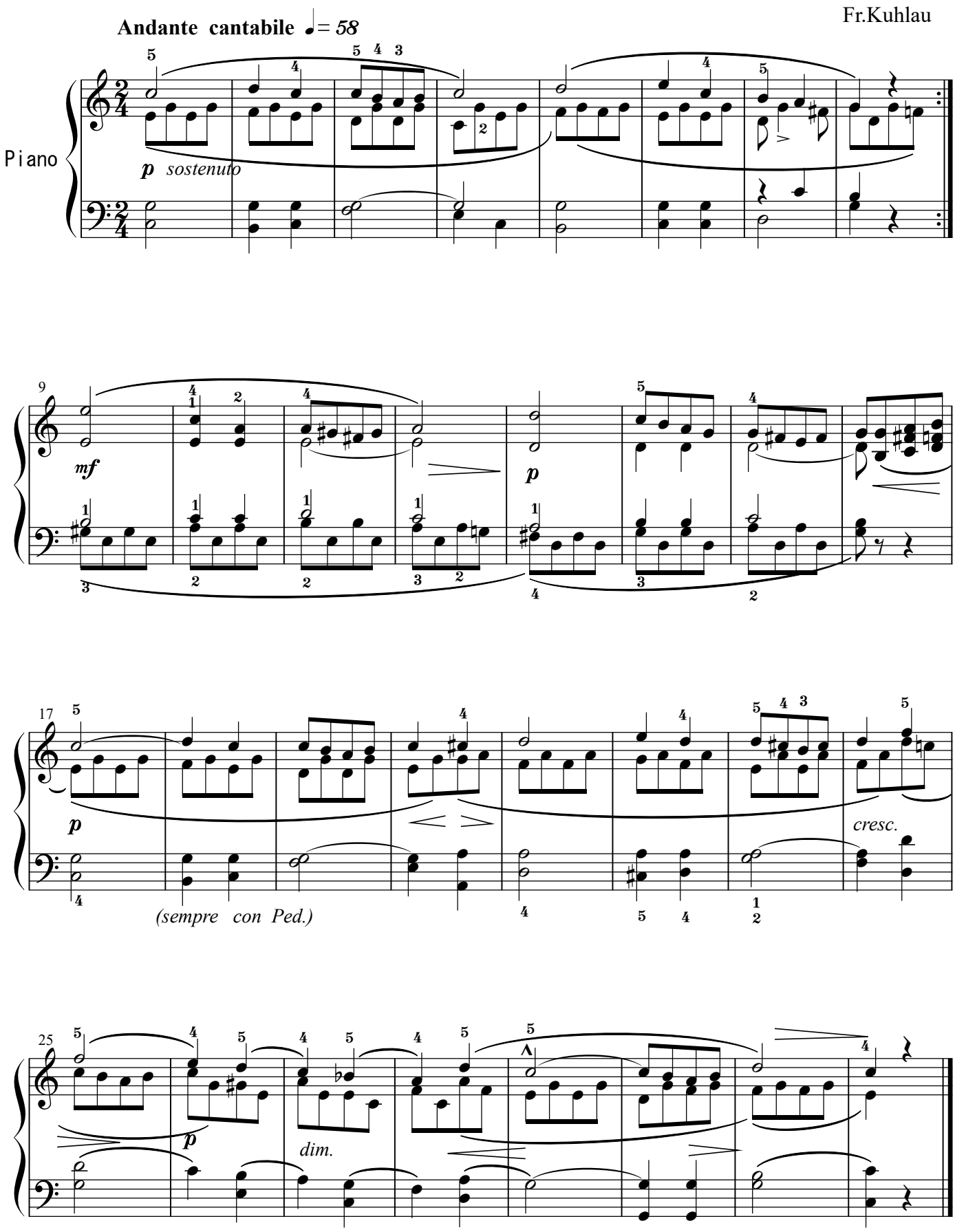

© www.ongakunoohanasi.com